GEN

ALLEN COUNTY PUBLIC LIBRARY
3 1833 02484 2111

Gc 977.201 AL5RONC v. 44
RONDOT, ALFRED B.
SOME FRENCH FAMILIES OF
ALLEN COUNTY, INDIANA

ALFRED B. RONDOT COLLECTION

SERIES VOLUME FORTY-FOUR

SOME FRENCH FAMILIES OF
ALLEN COUNTY, INDIANA
"B" (PART ONE)

1977

Allen County Public Library
900 Webster Street
PO Box 2270
Fort Wayne, IN 46801-2270

ALFRED B. RONDOT COLLECTION

Series Volume 1 - Rural Mail Directory 1910, v.1-A-B
Series Volume 2 - Rural Mail Directory 1910, v.2-C-D
Series Volume 3 - Rural Mail Directory 1910, v.3-C-D
Series Volume 4 - Rural Mail Directory 1910, v.4-E-G
Series Volume 5 - Rural Mail Directory 1910, v.5-L-M
Series Volume 6 - Rural Mail Directory 1910, v.6-N-R
Series Volume 7 - Rural Mail Directory 1910, v.7-S
Series Volume 8 - Rural Mail Directory 1910, v.8-T-Z
Series Volume 9 - St. Louis Church Cemetery, Besancon, IN
Series Volume 10 - Index to Records of St. Louis Church, Besancon, IN
Series Volume 11 - Records of French and Swiss families, City Directory, 1828-1885
Series Volume 12 - French and Swiss Families, 1800-1900 A Study
Series Volume 13 - French and Swiss Families, 1800-1900, A Study Supplement
Series Volume 14 - French and Swiss Citizens, Lindenwood Cemetery
Series Volume 15 - Early French Settlers in Allen Co., Work Papers. v.1
Series Volume 16 - Early French Settlers in Allen Co., Work Papers, v.2
Series Volume 17 - Early French Settlers in Allen Co., Land, Will, and Probate
Series Volume 18 - Early French Letters in Allen Co., Annotated Name Index to Valley of Upper Maumee
Series Volume 19 - French Surname Study
Series Volume 20 - French Surname Marriage Workbook
Series Volume 21 - French Surname Births Workbook
Series Volume 22 - French Surname Marriages, Pre-1920
Series Volume 23 - French Surname Index, 1880 Plat Map
Series Volume 24 - 1840 Census Abstract, Allen Co., with additional index, A-C
Series Volume 25 - 1840 Census Abstract, Allen Co., with addtional index, D-H
Series Volume 26 - 1840 Census Abstract, Allen Co., with additional index, I-N
Series Volume 27 - 1840 Census Abstract, Allen Co., with additional index, O-S
Series Volume 28 - 1840 Census Abstract, Allen Co., with additional index, T-Y
Series Volume 29 - French and Other Deaths and Obits., A-D
Series Volume 30 - French and Other Deaths and Obits., E-L
Series Volume 31 - French and Other Deaths and Obits., M-R
Series Volume 32 - French and Other Deaths and Obits., S-Z
Series Volume 33 - Rondot Family Genealogy, pt. 1
Series Volume 34 - Rondot Family Genealogy, pt. 2

Series Volume 35 - French and Related Obits., A-L
Series Volume 36 - French and Related Obits., M-Z
Series Volume 37 - Girardot Surname Study, pt. 1
Series Volume 38 - Girardot Surname Study, pt. 2
Series Volume 39 - Girardot Surname Study, pt. 3
Series Volume 40 - Goette-Getty Family, pt. 1
Series Volume 41 - Goette-Getty Family, pt. 2
Series Volume 42 - Selected Obituary Index
Series Volume 43 - Some French Families of Allen Co., A
Series Volume 44 - Some French Families of Allen Co., B (pt. 1)
Series Volume 45 - Some French Families of Allen Co., B (pt. 2)
Series Volume 46 - Some French Families of Allen Co., C
Series Volume 47 - Some French Families of Allen Co., D
Series Volume 48 - Some French Families of Allen Co., E-F
Series Volume 49 - Some French Families of Allen Co., G
Series Volume 50 - Some French Families of Allen Co., H-K
Series Volume 51 - Some French Families of Allen Co., L
Series Volume 52 - Some French Families of Allen Co., M-O
Series Volume 53 - Some French Families of Allen Co., P
Series Volume 54 - Some French Families of Allen Co., Q-R
Series Volume 55 - Some French Families of Allen Co., S-U
Series Volume 56 - Some French Families of Allen Co., V-Z
Series Volume 57 - Misc. Families of Allen Co., A
Series Volume 58 - Misc. Families of Allen Co., B-1
Series Volume 59 - Misc. Families of Allen Co., B-2
Series Volume 60 - Misc. Families of Allen Co., C
Series Volume 61 - Misc. Families of Allen Co., D
Series Volume 62 - Misc. Families of Allen Co., E-F
Series Volume 63 - Misc. Families of Allen Co., G-1
Series Volume 64 - Misc. Families of Allen Co., G-2
Series Volume 65 - Misc. Families of Allen Co., H
Series Volume 66 - Misc. Families of Allen Co., I-J
Series Volume 67 - Misc. Families of Allen Co., K
Series Volume 68 - Misc. Families of Allen Co., L
Series Volume 69 - Misc. Families of Allen Co., M
Series Volume 70 - Misc. Families of Allen Co., N-O
Series Volume 71 - Misc. Families of Allen Co., P-1
Series Volume 72 - Misc. Families of Allen Co., P(2)-Q
Series Volume 73 - Misc. Families of Allen Co., R-1
Series Volume 74 - Misc. Families of Allen Co., R-2
Series Volume 75 - Misc. Families of Allen Co., S-1
Series Volume 76 - Misc. Families of Allen Co., S-2
Series Volume 77 - Misc. Families of Allen Co., T
Series Volume 78 - Misc. Families of Allen Co., U-V
Series Volume 79 - Misc. Families of Allen Co., W-Z

BABST, JOSEPH BORN 1827 ARRIVED 5-28-54.

→ BACHMAN ALFRED B 3-1-1883 FRANCE
D 1-23-1949 L'W

BACON ANN F. →
WILL VOL 3 PG 368
WD 11-20-1867
DP. 6-9-1873

BACON, SOCRATES BORN CA. 1807 19-T
L 1-23-1863 30-185 WIFE ANNA. JEFFERSON TWP 1850
L-4-2-1847 30-213 FARMER- POST OFFICE ON VAN WERT ROAD.

BACON, SAMUEL BORN CA. 1835
L-4-23-1870 54-113 WIFE JANE GIRARDOT JEFFERSON TWP 1870
L-4-29-1869 40-396 FARMER.

BACON, RICHARDS JURAH. BORN CA. 1822
L-11-5-1850. J-569 WIFE ANNA CEDAR CREEK TWP 1870
FARMER.

10-T
BAADE. BADDE ?

BADE, CONRAD BORN CA 1830 17-T
WIFE ALMENA ST. JOSEPH TWP. 1870
FARMER

→ BADER, LOUIS B 5-28-1880 SWITZ (WALTENBURG)
D 11-8-1957 L'W

BADERE, EUGENIE (AUYE)
MARRIED TO FELIX BOITEUX C.C.R.

BADERE, JOSEPH
MARRIED TO EUGENIE AUYE C.C.R.

✓ BADIAC, THOMAS BORN CA. 1795 LOWER CANADA. 6-T
BORN 1815
WIFE URSULA PICHON WASHINGTON TWP 1850
FARMER PG32 LINE 28 ALLEN CO. 1840

SAME

BADIAC, LOUIS THOMAS C.C.R.
MARRIED TO JEANNE URSULA APOLLINE PICHON
MAR 11-29-1837

SAME

BADIAC, JEANNE BORN CA. 1815
WASHINGTON TWP 1860-1870

BADIAC, ELIZABETH BORN CA. 1844 IND
DAUGHTER OF THOMAS. WASHINGTON TWP 1860

→ BAER, AUGUST B 1863 SWITZ
D 10-26-1895 L'W SERVANT

BAILEY, WILLIAM FRENCH SETTLER 1812 FT. WAYNE 50+T
L-10-8-1839 D-592 MOVED HIS FAMILY TO PIQUA, OHIO AT TIME OF SEIGE OF FORT WAYNE.
LAND FROM STATE OF INDIANA 10-8-1839 BKD PG 592

HEIRS DAUG. ADELINE, LUCY MARIE,
SON JOHN

C.D. CITY DIRECTORY

BAILLY, FRANCOIS BORN 1826 ARRIVED 12- -1852 N.Y.
BAILLY (~~BAILEY~~) MARRIED TO JOSEPHINE SORDELET C.C.R.
L 4-28-1861 29-516
L 12-26-1865 39-571 — BOTH NAMES
FARMER. PERRY TWP 1860 -
WASHINGTON TWP 1870

✓ BAILEY, PETER P. BORN C.A. 1813 DIED 1899 1860 C.D.
JUDGE OPERATED STORE NAMED "PADLOCK," CARRIED
LINDENWOOD ADD BRI P.O.S. HARDWARE AND MISCELLANEOUS GOODS AT
L- 1-8-1846 6-17 ARCOLA, IND. PG79- MAUMEE RIVER BASIN.
IN 1865 WAS DIRECTOR OF MERCHANTS NAT'L BANK

BAILEY, FRANCIS BORN CA. 1838
WIFE SERAH JEFFERSON TWP 1870
FARMER.

WM. H. FIRENAN R.R. 1875 C.D.
PETER, W.
L 6-16-1856- 5-356

BAILEY, WILLIAM BORN CA. 1849 INDIANA
WIFE NARCISSA PERRY TWP 1870
FARMER.

BAILLEY, FRANCOIS JOSEPH
(BAILEY) MARRIED TO MARIE URSULE POMMIER C.C.R.

BAINEIN, JAMES BORN CA. 1833
NOT [illegible] IF NAME WIFE JULIA ST. JOSEPH TWP 1870
ENGINEER

BAKER, JOHN BORN CA. 1806
WASHINGTON TWP 1870
GARDNER.

BAKER, GEORGE BORN CA. 1841
WIFE, MARY, WASHINGTON TWP 1870

BAKER, LOUIS BORN CA. 1842 PRUSSIA
WIFE, LENA BORN FRANCE FT.W. 1ST W. 1870
CARPENTER

CHANGE → BALIN, JACQUES FRANCOIS BORN C.A. 1808
TO BELOT
WIFE, MARY ANNE PERRY TWP 1850
FARMER.

BALIN, JOHN. B. BORN C.A. 1800
WIFE, VICTORIA JEFFERSON TWP 1860

BALIN, JOSEPH
MARRIED TO ROSALIE CARTIER C.C.R.

BALIN, XAVIER
L-8-10-1856-T-179
L-5-2-1857-U-32
MARRIED TO CLAUDE FRANCOISE EUGENIE JOIF
C.C.R.

BALLOU BALLON, JAMES BORN CA. 1846 IND.
L-4-11-1845-G-85
WIFE, MARGARET, PERRY TWP. 1870
SALOON.

9-T

✓ BALLARD. ALEXANDER. S, CA 1785 VIRGINIA. CAME WITH ARCHER FAMILY 1825
L-12-15-1828 A-109
WIFE, SUSAN ARCHER, WASHINGTON TWP
ANDERSON - L-10-9-1832 A 405
BRICKMAKER.
SHELDON-BALLARD-L 3-15-1837 C-638
MRS. BALLARD WAS GIVEN TRACT OF LAND JUST EAST OF THE WELLS RESERVE, AND LIVED ON IT AFTER 1830. VAL. OF THE U.M.R PG 209
BALSIGER, GODFRIED AND ROSA (RYSER) BORN SWITZERLAND-
(1830 CENSUS WAYNE TWP PG 351 LINE 15)
1840 CENSUS WASH TWP PG 33 LINE 3
1850 CENSUS ADAMS TWP #2261-2273

BANDELIER, HENRY LOUIS BORN 1859 ARRIVED 1869 N.Y

11-T

BANDELIER, LOUIS SERAPHIN BORN 1850 SWISS ARRIVED 9-11-1883 N.Y.

BANDELIER, CHARLES BORN CA. 1818
WIFE ELIZABETH, ADAMS TWP NEWHAVEN. 1870
WORKS IN STAVE FACTORY

F-BANET, JOSEPH JACQUES, BORN CA. 1811 12-T
L-9-5-1859 X-304
WIFE, MARIE CLAUDE LA CROIX ST. JOSEPH TWP. 1866-13.
FARMER.

BANET, ALEXANDRE EMILE BORN CA. 1856 CALIFORNIA
C.C.R.
DIED 2-25-1920 C.C. A-231
MARRIED TO CLAIRE CELESTINE LOUISE BOUVERAT

BANET, JOSEPH BASILE CA 1854 OHIO
DIED 8-29-1930 B 1854 C.C. A-392
MARRIED TO MARIE ELLEN JAHN C.C.R.
(DIED 11-27-1936 B 1857 A-392 ADAMS-Co

BANET, CHARLES JUSTIN CA 1851 INDIANA
DIED 3-20-1926 B 1853 C.C. D-270
MARRIED TO CLARISSA COULARDOT C.C.R.
(DIED 2-11-1929 B 1855 C.C. D-270

3 1833 02484 2111

F=BAPISTE, JOHN BORN 1808 FRANCE 1-T
DIED 3-28-1878 CC B-1-4

B. 4

BANET, LOUIS BORN CA. 1857 CALIF? INDIANA?
MARRIED TO BELLE TELLIS C.C.R

BANET, LOUISE BORN CA 1859 INDIANA.
MARRIED TO JOSEPH NICHOLAS URBINE C.C.R.

F=BARBERET, FRANCOIS BORN 1840 ARRIVED 4-10-1874 N.Y.

BARBERET, LUCIE
MARRIED TO VICTOR DIDIER C.C.R.

F=BARBIER, MARIE 3-T
MARRIED TO ALEXANDER SALLOT C.C.R.

WILL VOL 9 PG 197 BARBIER, PETER F. JR. BORN CA 1829 DIED 3-1-1878 LINDENWOOD
PIERRE. 2-9-1864 34-9 WIFE, JOSEPHINE, WAYNE TWP FT.W. 2W. 1870
WD. 1-22-1878 ~~PIERRE F.~~
P.D. 3-27-1878 SAW. REPAIRER. 1875 CITY DIR.

BARBOT, LOUIS BORN 1842 CANADA ARRIVED 6-23-1865 DETROIT

F=BARDIN, JOSEPH BORN CA. 1840
WIFE MATILDA WAYNE TWP FT.W WARD 2
LABORER.

BARDIN, ELISE
MARRIED TO AUGUST MARTIN C.C.R.

BARDIN, EUGENIE
MARRIED TO AUGUST LORDIER C.C.R.

BARDIN, JEAN
MARRIED TO JEANNE MARIE C.C.R.

BARDINEAU, MARIE
MARRIED TO EDWARD FROSSARD. C.C.R.

HEIRS WIFE JOSEPHINE
BROTHER. FREDERICK J. BARBIER

WILL VOL 7- Pg 150-151 PIERRE F.
WD.——— P.D. 2-28-1891

WILL VOL 7 Pg 417 — ANN-JUSTINE

BARRAND. ANNA J. D 1892 B 1821 CC B-470

B. 5
20-T

WD. 3-14-1892
PD. 7-27-1892

BARRAND, PIERRE F ORN. BORN 1804 ARRIVED 3-12-1834 N.Y.

L-1-28-1856 S-379
L-8-2-1870 S1-283

WIFE ANNE JUSTINE POIRSON WASHINGTON TWP. 1860 1870
TAVERN. WASH TWP. 1840 PG 34 LINE 2

BARRAND, FRANCOIS BORN 10-26-1819 ARRIVED 4-22-1832 N.Y.

L-3-2-1854 P-179
L-3-1-1855 T. 92
L-12-20-1854 9-447

WIFE FRANCES URBINE ADAMS TWP 1850 - WAYNE TWP 1860
FARMER

BARRAND, THOMAS FRANCOIS BORN 1835 ARRIVED 6-27-1852 N.Y

POLL L-8-5-1864-37-113

WIFE PAULINE PERRIGUEY FT. WAYNE 8TH W. 1870
LABORER.

BARRAND, JOHN B. BORN 4-23-1849 INDIANA
WIFE CATHARINE L. CREMER MAR 5-29-1871
SUPERINTENDENT - SASH-DOOR MANUFACTURING.

BARRAND, AUGUSTA BORN 1841 INDIANA.
MARRIED TO ALEXANDER HUMBERT C.C.R.

BARRAND, CECILIA BORN 1845 INDIANA
~~D 1886~~ B 1845 CC B-470
MARRIED TO JOSEPH PEQUIGNOT C.C.R.
MAR. 4-28-1874 BK 10 PG 278

BARRAND, JUSTINE
MARRIED TO BERNARD POIRSON C.C.R.

BARRAND, MARIE ANNE
MARRIED TO ALEXANDRE PICHON C.C.R.

BARRAND, LOUISE
MARRIED TO PIERRE GALLIPOO C.C.R.

BARRAND, PIERRE FRANCOIS BORN 1845 INDIANA
MARRIED TO FRANCOISE MANDRAN C.C.R.

BARRAND, DOROTHEA BORN CA. 1827 FRANCE
WAYNE TWP 1860
HOUSE KEEPER

BARRAND, JOSEPHINE BORN CA. 1837 FRANCE
WAYNE TWP 1860

HEIRS ANN JUSTINE
CHILD'N FRANCIS. AUGUSTINE, HUMBERT, CICILE PEQUINOT
JOHN B. MARGUITE, ADILE, HUBERT, JOSEPH. JULIEN.
ALEXANDER.

MARTO
JOSEPH.
4-28-1879
K10 Pg 278

HEIRS CHILD'N FRANCES E., AUGUSTA HUMBERT, HUBERT
ADALINE, MARGURET, JOSEPH H.
JULIAN — SON JOHN $1.00
EX. HUBERT.

D 9-3-1912 B 1890
CC B-470

DIED 8-23-1928
CC B-470

D 11-8-1917
CC B-470

D 7-29-1938
B 1865
CC-B-470

D 7-22-1933
B 1852
CC-B-470

BARRAND, JOSEPH
D 1910
B 1836
CC A-198

BARRAND, JOSEPH BORN CA 1839 FRANCE
WAYNE TWP 1860

BARTHOLOMEW, HERMAN B. BORN 1831 OHIO 4-T
L- 1-26-1866 39-420 WIFE, MARY FRANCIS, WAYNE TWP 1860
CARPENTER ADAMS TWP N. HAVEN 1870

EN HART - BARVE
11-27-1885 19-050

BARVA, BERNARD. BORN CA 1814 4-T
(BARVIE) WIFE SUSANNA SARRAZIN CEDAR CREEK TWP 185
L- 11-6-1866 - 42-136 FARMER 1860
L- 6-6-1867 - 44-66

BARVA, BERNARD R. BORN CA. 1856 INDIANA
MARRIED TO PHILOMENE ROY C.C.R

JOSEPH F. B 1857 ALLEN CO DIED 12-3-1934 - CC D-313

BARVA, BARVA, CAROLINE BORN CA. 1842 INDIANA
MARRIED TO JACOB ZEHENTNER C.C.R.

BARVA, EDOUARD BORN CA. 1859 INDIANA
(EDWIN) B1853 MARRIED TO JOSEPHINE MASSON C.C.R.
B 1857 D 1923

ST. JOSEPH HESSEN CASSEL

BARVA, ELISE
MARRIED TO JOHN LENNINGER C.C.R.

BARVA, HENRIETTE
MARRIED TO THEODORE THIMILER C.C.R.

BARVA, WILLIAM M. BORN CA. 1827 NEW YORK.
WAYNE TWP 1850

→ BASHELIER, ELIZA B 3-24-1842 SWITZ
D 3-3-1913 LIW

BATES, ALFRED H. BORN 10-23-1836 OSWEGO, CO. N.Y. 34-T
CAME TO INDIANA 1859
MARRIED TO ANN J. TURNER 9-28-1859 4-378
2ND MARRIAGE TO SARAH J. STIRK 10-21-1865
TEACHER- FARMER ADDIT TWP

MATERNAL LINE FRENCH ANCESTRY.

BATES, LUCY A. BORN INDIANA
MARRIED TO HENRY GUNDER
10-2-1889 18-327

BATES, ROSE E. BORN INDIANA
MARRIED TO ROLLIN ELLISON
4-19-1887 17-205

BATES, ANN J. BORN INDIANA
MARRIED TO EDWARD P. SCHEULER.

BATES, FRANK MYRTLE (DAUGHTER) OF ALFRED H. BORN INDIANA
MARRIED TO LOUIS J. EME 9-27-1888 18-12

BATES, EUDORA BORN INDIANA.
MARRIED TO JOHN F. TRASTER (WHITLEY CO.)

BATES, ARTHUR. M. BORN 1-23-1878 INDIANA.
MARRIED TO DELLA E. SCHINBECKLER.
MAR. 4-29-1902

BATHURST, JOHN BORN 1778 FRANCE 1 T
ST. JOSEPH TWP 1850

BATT, STEPHEN BORN 1842 ARRIVED 7-4-1880 N.Y. 1-T
DECLARED 2-15-1888

BATTY T.O 4-18-1916 12,13 S.G.

BATTE, ETIENNE BORN 1894 ARRIVED 7- -1881 BOSTON
DECLARED 9-29-1882

BATY THEODOTIA D 5- 1873

BAUDRY, ALEX BORN CA. 1817 NEW YORK.
WIFE ELLEN FT.W 5TH W. 1870
PAINTER

BAUDREY, AUGUSTE, (LE) BORN 1814 ARRIVED 12-1866 N.Y.
DECLARED 10-14-1862

BEACH, GEORGE BORN CA. 1810 SWITZERLAND D 1880 9-T
WIFE, LYDIA FT.W 9TH WARD 1870
LABORER.

BEACH, FREDERICK BORN CA. 1836 SWITZERLAND
FT.W. 9TH WARD 1870
CARPENTER 1875 CITY DIR.

BEACH, AUGUST BORN CA. 1805 SWITZERLAND
WIFE, ELIZA ST. JOSEPH TWP. 1870
FARM LABORER.

BEAR. OLIVE 17-T
MARRIED TO PIERRE VOUDRIN C.C.R.

BEAUCHOT, AUGUST 13-T
MARRIED TO EUGENIE LOUISE REVILLE C.C.R

BEAUCHOT, ELENORE
MARRIED TO AUGUST GERARDOT C.C.R

BEAUCHOT, JOSEPH
MARRIED TO MARIE CURRIER C.C.R.

BEAUCHOT, LOUIS
MARRIED TO CAROLINE DODANE C.C.R.

BEAUMONT? BEAUMAÎTRE, DYONISE 2-T
MARRIED TO ISIDOR PICHON C.C.R.

BEAUMAÎTRE, EVA
MARRIED TO LOUIS PICHON C.C.R.

BECKER, JOHN B. BORN 1840 ARRIVED 5- -1898 N.Y. 50+T
1863 CAME TO → ADAMS TWP NEW HAVEN
STATIONARY ENGINEER.

BECKER, STEVENS BORN CA. 1835
WIFE, ANNA M. ADAMS TWP 1870
FARMER

BEQUETTE, THERESA

WILL VOL 4 PG 461
WD 11-25-1880 PG 412
PR 12-15-1880

BECQUETTE, JEAN BAPTIST, BORN 8-15-1796 QUEBEC, CANADA.
DIED 9-17-1896 CCC 149
WITNESS TO FIRST CATHOLIC MARRIAGE. DECLARED 6-18-1894 ARRIVED - - 1816
1830 CENSUS WAYNE TWP PG 399 LINE 10 WIFE THERESE (DURET) WAYNE TWP 1850 1860 1870
D 11-27-1880 KNOWN AS "FATHER BECQUETTE OR THE
B 1897? C-149 "INDIAN JEWELER" 1860 B.

BECQUETTE, FELICITE B 9-23-1827 D 8-21-1869
MARRIED TO CLAUDE AUGUST COUR C.C.R
B 1825- D 1-2-1898

BECQUETTE, HARRIETTE, BORN CA 1833, INDIANA.
MARRIED TO JEAN BAPTIST BEURET C.C.

→ HEIRS SON. JOHN BEQUETTE
SISTER VICTORIA LEROUX
REV JULIAN BENOIT
EX. KILLION BAKER

BECQUETTE, HENRY ET AL CHILDREN OF JOHN BAPTIST
GUARDIANSHIP APPONINTED 9-21-1880 TO ELIZABETH BECQUETTE

B. 9

BEQUETTE

BECQUETTE, JOHN BAPTIST, BORN 1-13-1824 INDIANA. DIED 12-13-1926 B 1832 C.C. C-150
~~DIED 1889~~ B 1824 C.C. C-150
WIFE, ELIZABETH BAKER. WAYNE TWP 1860 1870
SAWYER OR LAWYER. ? MAR. 11-16-1855

BEDICK, EMILIE, BORN CA. 1844
FT. WAYNE 2ND W. 1870
WAITER.

BEGUE, ANTHONY, BORN C.A. 1838
WIFE, CLEMENTINE ADAMS TWP. NEW H. 1870
STAVE MANUFACTURE

WILL VOL 4 PG 441
W.D. 11-18-1878
P.D. 10-29-1880

BEGUE, JEAN CLAUDE, BORN 4-11-1827, ALSACE, FRANCE 1-T
DECLARED 10-3-1854 ARRIVED 3-1-1844 N.Y.
DIED 10-2-1880 B 1827 FRANCE C.C. B-45
WIFE, MARIE BEUGNOT ADAMS TWP 1860-1870
MARY D 1-28-1902 C.C. B-45
STAVE MANUFACTURE.
COUNTY COMMISSIONER 1ST DISTRICT.

BEGUE, JEAN CLAUDE JOSEPH. BORN CA. 1849
MARRIED TO ANNE ADELAIDE CLAUSEN C.C.R.
STORE CLERK ADAMS TWP 1870

BEGUE, EUGENIE,
MARRIED TO FRANCOIS BERGER C.C.R.

BELLAMY, ALBERT, BORN C.A. 1818 NEW YORK 1-T
WIFE ELIZABETH WAYNE TWP 1850-1860
PAINTER 1875 CITY DIR.

BELOT, JACQUES BORN 2-10-1809 ARRIVED 5-6-1829 N.Y. 5-T
WIFE, MARY ANN PERRY TWP 1850-60-70
FARMER

BELOT, JACOB BORN C.A. 1840 OHIO
WIFE, ELIZABETH PERRY TWP 1870
FARMER

BELOT, FERDINAND BORN C.A. 1847 IND.
MARRIED TO MARIE THERESE VIOLAN

BELOT, LOUIS, BORN CA. 1855 IND.
WAYNE TWP 1870
LIVING WITH C. ELION FAMILY

BELOT, JACQUES
MARRIED TO OCTAVIE C. COURDEVEY C.C.R.

HEIRS WIFE, MARY BEGUE

EX. AUGUSTUS H. CARIER, JOHN B BEUGNOT

BELOT, MARIE ROSINE
MARRIED CLAUDE JOSEPH AUBRY.

BELLMAN
BEHRMAN

BE__ MAN NICHOLAS BORN CA 1835
(OBSCURE) WIFE ELIZABETH WAYNE TWP. 1860
UPOLSTER

BENARD, MARGARET BORN CA. 1806 SWITZERLAND
FT WAYNE WARD 7 1870
KEEPS HOUSE

BENE, MARIE
MARRIED TO AUGUST LEBRUN C.C.R.

BENEWAY, MARRIAN, BORN C.A. 1840
WAYNE TWP 3RD.W. 1870
WASHER WOMAN

BENNETT, JOSEPH, BORN C.A. 1822 50+T
WIFE MARY WAYNE TWP 1860
TANNER.

WILL VOL 5 PG 591
WD 3-26-1874
PD 2-5-1885

BENOIT, JULIAN, BORN 10-17-1808 CAME TO FT. W. 1840 1876 C.D.
SEPTMONCEL, FRANCE DIED 12-26-1886 1-26-1885 WAYNE TWP 1890-50-60 1860 C.D.
PRIEST, AND MISSIONARY, 1840 CENSUS WAYNE TWP PG 22 LINE 17

BENOIT, MARY, BORN CA 1832.
WAYNE TWP 1850

BENOIT, FRANCOIS, BORN 1825 ARRIVED 5-10-1856 N.Y.
DECLARED 10-11-1858

11-T

BERCOT, CLAUDE, BORN 1839 ARRIVED 1859 N.Y.
WIFE FRANCES BOBAY WASHINGTON TWP 1860
FARMER. LAKE TWP 1870

BERCOT, FRANCOIS BORN 8-10-1827 ARRIVED 7-1832 N.Y.
WIFE PAULINE COURDEVEY ST. JOSEPH TWP 1850 1860 1870
WORKS ON FARM.

BERCOT, JOSEPHINE BORN CA 1802.
ST. JOSEPH TWP 1850-60-70
KEEPS HOUSE

→ HERS POOR OF CATHEDRAL
RT. REV JOSEPH DWENGER
MISS ADELAEDE COURDERAY

BERCOT, FRANCIS, BORN C.A. 1795
WIFE VIRGINIE WAYNE TWP 1860-1870
SALOON KEEPER. 1860 CD.

BERCOT, LOUIS, BORN C.A. 1833
WIFE PAULINE WAYNE TWP 1860-1870
FARMER,

BERCOT, FRANCIS BORN C.A. 1836
WIFE PAULINE ADAMS TWP 1860
LABORER

BERCOT, FRANCOISE, FELICITE. BORN C.A. 1830
MARRIED TO JOSEPH URAINE C.C.R.

BERCOT, JOSEPH, BORN C.A 1842
MARRIED TO JOSETTE PIERRE C.C.R.

BERCOT, JOSEPHINE
MARRIED TO LUC LEVANWAY C.C.R.

BERGER, FRANK, BORN C.A. 1849 OHIO 20-T
WIFE EUGENIE ADAMS TWP 1870
STOVE FACTORY.

BERGRON, BERNARD, BORN 1844, CANADA ARRIVED 11-25-1864
NIAGRA FALLS

BERNARDIN, CELESTIN, 1-T
MARRIED TO VIRGINIE PEPE C.C.R.
4-5-1842 1-C-3

BERNARDIN, AUGUSTE, P. BORN 1830 ARRIVED 9-1-1856
N.Y.

BERNARDIN, CLAIRE,
MARRIED TO JOSEPH LORDIER C.C.R

BERNARDIN, CONSTANT JACQUES BORN CA 1837 MAR 7-24-1873 10-42
MARRIED TO HORTENSE ISABEY C.C.R.

BERNARDIN, PETER BORN C.A. 1796
WIFE JENNIE ST. JOSEPH TWP 1870
FARMER.

WILL VOL 3 PG 287 WD 9-14-1872 P.D. 11-1-1872 BERNARDIN, JOHN PETER

HEIR. SON IN LAW MARCELLOS DUPONT

BERNARDIN, JOSEPH
MARRIED TO CLARISSA MARIE THERESE VIOLANT C.C.R.

BERNARDIN, MARIE, BORN C.A. 1840
MARRIED TO PIERRE MARCEL DUPONT C.C.R

BERNARDIN, VICTORIE
MARRIED TO PIERRE JOSEPH OUTIER C.C.R.

BERTHAUD, LOUIS BORN C.A. 1819
WIFE JOSETTE, JEFFERSON TWP 1870
FARMER.

BERTRAUD ARTHUR J. BORN 1869 ARRIVED 4-29-1869 N.Y.

BESANCON, FELIX, BORN C.A. 1848 I-T
LAKE TWP 1860
LIVING WITH CAVALIER FAMILY

BESANCON, FRANCOIS BORN 1836 D 12-26-1901 B 1834 C.C. A-196 ARRIVED 4-18-50 N.Y
WIFE JOSEPHINE (FRANCOISE PARRIT) FT. W. 8TH W. 1870
LABORER

BESSON, FRANCOIS, BORN 1828 ARRIVED 6-15-1850 N.Y

WILL VOL 7 PG 388 WD 3-14-1892 PD. 5-20-1892

BESSON, JOHN, B. BORN 1832 D 1892 B 1821 C.C. B-105 ARRIVED 6-12-1852 N.Y.
WIFE, HORTENSE WAYNE TWP 1860
BRICK MASON D 2-16-1916 B 1836 C.C. B-105 FT. W - WARD 2 1870

BESSON, JEAN,
MARRIED TO CATHERINE MARGUET C.C.R.

BESSON, JEAN BAPTIST
MARRIED TO MARIE BOUVIER C.C.R.

BEUGNOT, ANTOINE BORN 1838 DECLARED 10-10-1868 ARRIVED 4-10-1843 N.Y. I-T
LIVING IN NEW HAVEN 1875 CIT / DIR.

HEIRS WIFE HORTENSE SHE TO CARE FOR DAU. ELLEN C.
AT HER DEATH OR REMARRIAGE
DIVIDE EQUALLY
JOSEPH J. EUGENIA C. ELLEN C.
FRANCES S. EUGENE C. MARY R.

BEUGNOT, AUGUSTE F. BORN 1834 ARRIVED 4-10-1843
WIFE, JUSTINE (ROUSSEY) ADAMS TWP 1860 N.Y.
LABORER - STAVE MANUFACTURE MONROEVILLE 1870

BEUGNOT, CHARLES, BORN 1841
WIFE, LENA FT. WAYNE WARD 5 1870
FOREMAN IN STAVE FACTORY

BEUGNOT, FRANCOIS BORN 6-5-1798 ARRIVED 4-21-1843 N.Y.
WIFE, COLLETTE (PERRIGOT) JEFFERSON TWP 1850
FATHER OF JEAN BAPTIST FARMER.

BEUGNOT, JEAN BAPTIST, BORN 1833 ARRIVED 5-[illegible]-1843 N.Y.
WIFE, PELISSE PELAGIE GIRARDOT ADAMS TWP 1860-1870
COOPER, STAVE MANUFACTURE. 1875 CITY DIR.

BEUGNOT, PETER FRANCOIS, BORN CA. 1807
WIFE, VICTORIA (BOLEY) JEFFERSON TWP 1860 1870
FARMER.
PLATTED VILLAGE OF BESANCON IN 1851

BEUGNOT, CLAUDE DOMINIQUE
MARRIED TO PELAGIE GERARDOT C.C.R.

BEUGNOT, EMILIE,
MARRIED TO JUSTIN GIRARDOT C.C.R

BEUGNOT, EUGENE,
MARRIED TO EUGENIE LAMBOLEY C.C.R.
9-20-1894 21-34

BEUGNOT, MARGUERIT BORN CA 1827
MARRIED TO FRANCOIS SAVOURET C.C.R

BEUGNOT, MARIE, BORN 3-24-1830 BORN 4-11-1821
MARRIED TO JEAN CLAUDE BEGUE C.C.R
MAR. 11-23-1851 -2-361

BEUGNOT, PAUL BORN CA. 1844
MARRIED TO ANNA BELL C.C.R.

BEUGNOT, JOHN BORN CA. 1839 INDIANA.
WAYNE TWP. 1860
PAINTER. 1860 C.D

B 14 2-T

BEURET, FRANCOIS_XAVIER BORN 10-7-1801 SWITZ. ARRIVED 5-13-1849 N.Y.
WIFE, SERAPHINE HUMAIR WASH. TWP 1850
FARMER.

BEURET, FRANCOIS XAVIER BORN 10-7-1802 SWITZ.
2ND WIFE MARIE REINE MANIER WAST TWP 1860
CABINET MAKER

BEURET, FRANCOIS XAVIER BORN 10-7-1802 SWITZ.
3RD WIFE MARY ESTAIN WASH TWP 1870
FARMER.

BEURET, JEAN BAPTIST BORN 6-3-1828 SWITZ. ARRIVED 5-13-1849 N.Y.
DIED 1-8-1902 B 1827 C.C. B 558
WIFE, HARRIET BELQUETTE ADAMS TOP 1860
FARMER D 1907 B 1832 CC. B-558 FIN. WARD, WAYNE TWP 1870

BEURET, JEAN BORN 1835 SWITZ. ARRIVED 11-11-1853 N.Y
DECLARED 4-7-1856

BEURET, JUSTIN BORN 1-25 1832 SWITZ BREULEAX CO OF BERNE WAYNE TWP 1860
D 1867 B 1832 CC. B-57 394.
WIFE MARY LYONS WAYNE TWP 1870
JEWELER

BEURET, JOSEPH FERDINAND BORN C.A. 1838 SWITZ
MARRIED TO AGNES HOUSTOUN DOUGAL C.C.R.

BEURET, JULES BORN C.A. 1841 SWITZ
MARRIED TO FELICITE NICKERSON C.C.R.

BEURET, MELANIE BORN C.A. 1836 SWITZ WAYNE TWP 1860
MARRIED TO VITAL AUGUSTIN BOUVERAT C.C.R.

BEURET, MELANIE (BOUVERATE)
2ND HUSBAND, MARRIED TO CLAUDE FRANCIS ALEXANDER
MAR C.A. 1863 COUR C.C.R.

BEURET, CLAIRE,
MARRIED TO FRANCOIS AUGUSTIN VOIROL C.C.R.

BEURET, FRANCOIS IGNAC JOSEPH
MARRIED TO MARIE CATHERINE REBETER C.C.R.

BEURET, LOUISE
MARRIED TO FRANCOIS LANDIR. C.C.R.

BEURET, MARIE ANNE
MARRIED TO CLAUDE PHILIPPE VIRON C.C.R.

BEURET, SERAPHINE LUCIE BORN 9-28-1839
MARRIED TO GEORGE ALEXIS LITOT BORN 6-9-1838
MAR. 9-28-1856 BK 3 PG 539 C.C.R.

BEUVET, MARIE
MARRIED TO JEAN CAMEL C.C.R.

BIERY, SAMUEL BORN C.A. 1835 SWITZ. 2-T
BRYIE FT. W., WAYNE TWP 1870
SALOON KEEPER

BIGET, MARIE JULIENNE
MARRIED TO JEAN CLAUDE GROSJEAN C.C.R.

BIGNON, ADOLPH BORN 1829 D 10-13-1898 ARRIVED 5-17-1872 N.Y.
OBI — BORN PARIS FRANCE DECLARED
5-1-1894

BIGNON, C. A. BORN 1870 ARRIVED 5-17-1872 N.Y.
DECLARED
5-1-1894

BIRCHER, BENEDICT BORN 3-10-1785 ARRIVED 8-23-1851
DECLARED N.Y.
10-11-1852

BIRCHER, JOSEPH BORN 6-9-1830 ARRIVED 8-23-1851
DECLARED N.Y.
10-11-1852

BIRCHER, VALENTINE BORN 9-25-1820 ARRIVED 10-15-1850
DECLARED N.Y.
10-11-1852

BLAISING, MARY BORN C.A. 1840 18-T
ADAMS TWP. NEW HAVEN 1870
KEEPS HOUSE

BLAISING, HENRY BORN CA. 1849 ARRIVED 9- -1866 N.Y
MARRIED TO MARIE PAULINE SCHUBERT C.C.R.
WORKS IN STAVE FACTORY

BLAISING, JEAN AUGUST BORN CA. 1864 ARRIVED 9-26-1866 N.Y
MARRIED TO MADELEIN RUPPLE C.C.R

BLAISING, JEAN BAPTIST BORN CA. 1855 ARRIVED 5- -1867 N.Y
MARRIED TO CATHERINE J. PELTIER C.C.R.
WORKS IN STAVE FACTORY

BLAISING, JEAN PIERRE BORN CA. 1852 ARRIVED 9-15-1866 N.Y
MARRIED TO AMELIE FROSSARD C.C.R.

BLAISING, LAURENCE
MARRIED TO MARIE ANNE HIRSPSCH. C.C.R.

BLAIZO, JOSEPH BORN 12-12-1821 ARRIVED 9-1-1862 N.Y.
DECLARED 10-12-1852

BLANC, MARY BORN CA. 1790
SEE - WHITE EEL RIVER TWP. 1850-60-70
HOUSE KEEPER.

BLANC, BRICE BORN CA. [redacted] 1832 ARRIVED 5-1-1852 N.Y
SEE - WHITE MARRIED TO CELESTINE ROUSSEY EEL RIVER 1850-1860
FARMER MAR 5-21-1855 3-326

BLANC, LAURENCE BORN CA. 1838
SEE WHITE MARRIED TO FRANCOISE PERRIGUEY C.C.R.
FARMER.

BLANC, MARIE
SEE - WHITE MARRIED TO FRANCOISE SARRAZIN C.C.R.

BLANCHETTE, DOROTHE BORN C.A. 1830 CANADA 2-T
MARRIED TO AUGUST RONDOT C.C.R.

WILL VOL 8 - PG 71-72
W.D 6-26-1893
PD 10-16-1893

BLONDIOT, FELIX BORN 1813 ARRIVED 6-1-1854 N.Y.
WIFE MARY WAYNE TWP 1860
CANDY MAN

HEIRS JOSEPHINE FROST NEE BLONDIOT
ABEL
WILLIAM H.

BLONDIT B. 17

~~BLANJA~~, FRED BORN, CA 1815
WIFE MARY ADAMS TWP 1870
FARMER.

44-T

BOBAY, CATHERINE, BORN CA. 1800
ST. JOSEPH TWP 1850-1860
HOUSE KEEPER- WIDOW.

BOBAY, NICHOLAS, BORN 5-1-1806 ARRIVED 5-20-1867
NEW ORLEANS

BOBAY, GERMAIN, BORN 2.22-1807 ARRIVED 5-6-1840
WIFE PAULINE PERREY WASH. TWP 1850-1860 N.Y.
FARMER.

BOBAY, JEAN BAPTISTE BORN 1834 ARRIVED 4- -1840
WIFE JULIE SARRIZIN, ST. JOSEPH TWP 1870 N.Y.
FARMER.

BOBAY, PIERRE BORN 1837, ARRIVED 10- -1843
WIFE JANE ST. JOSEPH TWP 1870 N.Y.
FARMER.

BOBAY, VICTOR BORN 1842 ARRIVED 1842
WIFE AUGUSTINE ST. JOSEPH TWP. 1870
FARMER.

BOBAY, CATHERINE BORN CA. 1827
MARRIED TO JEAN BAPTIST DUMAS C.C.R.

BOBAY, FRANCOISE BORN CA. 1829
MARRIED TO CLAUDE MODESTE BERLOT C.C.R.

BOBAY, JEAN PIERRE BORN C.A _____
MARRIED TO CATHERINE BOLEY C.C.R.

BOBAY, JOSEPHINE BORN C.A 1846
MARRIED TO AUGUSTIN SARRAZINE C.C.R.

BOBAY, MARIE BORN _____
MARRIED TO JOSEPH TILL C.C.R.

BOBAY, JOHN A. BORN CA 1844
WIFE CELINE TOURNIER WASH. TWP 1870
FARMER. MAR 6-28-1868

BOBAY, PIERRE, BORN _____
MARRIED TO CATHERINE SAUDRE C.C.R.

BOBAY, VICTORIE, BORN _____
MARRIED TO AUGUSTIN BOLEY C.C.R.

BOBILYA, AUGUST BORN CA. 1827 14-T
WIFE SUSAN BUVA MADISON TWP 1860.
FARMER.

BOBILYA, PETER BORN CA. 1820
WIFE ELIZABETH JEFFERSON TWP 1860
FARMER.

BOBILYA, LOUIS J. BORN 8-9-1857 INDIANA.
MADISON TWP 1860-1870
GENERAL AGENT FARM IMPLEMENTS.

BOCK, JOHN BORN 1827 ARRIVED 4-22-1853 N.Y. 13-T

BOCGOND-JOSEPH D 1-13-1896

BOCCARD, JOSEPH BORN CA. 1830 ARRIVED 5-10-1853 N.Y.
(BOUGUARD) ← MAR. LIC. WIFE, MARY (VERON) (VIRON) PERRY TWP 1860
FARMER. MAR 1-6-1857 BK 4 P63

BOCCARD, FRANCOISE BORN CA 1858
MARRIED TO CLAUDE GIRARD C.C.R.

BOAEUF, LEO B 1891 D 10-16-1920

BOAEUF, JULIAN B 1863 D 2-24-1939

BOEAUF, OCTAVE, BORN 5-1-1818
(BOAEUF) WIFE JUSTINE OUTIER LAKE TWP 1860-1870
FARMER (B 4-6-1821)

BOEAUF, HENRI, BORN 1850 ARRIVED 6--1852 N.Y.
(BOAEUF) DECLARED 11-1-1887

BOISSENET, PIERRE BORN ~~CA. 1818~~ 5-26-1817 3-T
WIFE, JEANNE BAPTISTE (LARALU JEFF TWP 1860 1870
FARMER. (BORN BOURNOI, FRANCE 12-11-1825

WILL VOL 62 PG ?
BOISSEVET
BOISSENET, CHARLES BORN CA. 1827
WD. 3-26-1896
PD 4-13-1896
WIFE EULALIE (SARRAZIN) JEFF TWP 1860 1870
FARMER.

BOISSENET, ANNE CLAUDE
MARRIED TO FRANCOIS PERNOT C.C.R.

BOHDE, ERNEST BORN CA. 1817 9-T
WIFE, SOPHIA ST. JOSEPH TWP 1870
FARMER.

BOHDE, WILLIAM BORN CA. 1829
WIFE, AUGUSTA KASSAN ST. JOSEPH TWP 1870
FARMER. MAR 12-17-1857 BK 4-131

BOHLMAN, AUGUST BORN CA. 1830
WIFE CHARLOTTE ST. JOSEPH TWP. 1870
FARMER

BOITET, JEAN BAPTIST B 7-27-1802 ARRIVED 5-3-1848 N.Y 7-T.
DECLARED 7-2-1851

WILL VOL 9. PG 311
WD. 4-24-1897
PD. 10-7-1897
BOITET, FRANCOIS BORN 1839 ARRIVED 1855 N.Y.
DECLARED 10-12-1868
FARMER JEFF TWP. PER HELM

BOITEUX, CLAUDE ALEXANDRE, BORN 1804 ARRIVED 4-1-1854 N.Y.
WIFE, VIRGINIE (LOMONT) JEFF TWP 1860
FARMER PERRY TWP 1870

BOITEUX, FRANCOIS, BORN 1836 ARRIVED 3- -1854 N.Y.
WIFE, VICTORINE (PERREY) JEFF TWP 1870
FARMER

BOITEUX, XAVIER F, BORN 1812 ARRIVED 5-12-1877 N.Y
DECLARED 3-6-1882

WILL VOL 7 PG 51-53
WD 7-5-1890
P.D. 8-27-1890
BOITAUX FELICIAN
BOITEUX, FELICIEN, BORN 1841 ARRIVED 4-2-1878 N.Y
(FELIX) MARRIED TO EUGENIE (AUYE) BADERE C.C.R.

BOITEUX, FRANCOIS GUSTAV BORN 1851 ARRIVED 11-1-1878 N.Y
MARRIED TO AUGUSTINE COLOMB

→ HEIRS CHILD'N
IDA, MARY E, DAVAUT JULIAN P.
LOUIS A. PHILOMINE, LOUISA R.
EX. JULIAN P.

→ HEIRS WIFE SELINA
CHILD'N FRANCIS - JOSEPH, ARMAND AND JOHN B.
EX. SELINA.

→ HEIRS WIFE EUGENIA
FATHER - XAVIER
SISTER ALINE ROCH
EX. ALINE ROCH.

BOITEUX, GUSTAVE, BORN 1855 ARRIVED 4-1-1878
MARRIED TO MARIE ANNE BOITEUX, C.C.R. PHILADELPHIA

BOITEUX, GENEREUSE
MARRIED TO CLAUDE JOSEPH FEVRE C.C.R.

BOITEUX, MARIE ANNE
MARRIED TO GUSTAVE BOITEUX C.C.R.

BOITEUX, OCTAVE BORN C.A 1840
MARRIED TO FRANCOIS DELAGRANGE C.C.R.

BOITEUX, THERESE
MARRIED TO JOSEP FEVRE C.C.R.

BOITEUX, LOUIS
BESANCON, ST. LOUIS C. CHURCH REC.

BOLEY, NICHOLAS, BORN CA. 1810 3-T
WIFE EMILIE PEQUIGNOT ST. JOSEPH TWP 1850
FARMER.

BOLEY, FRANCIS, BORN CA. 1835
DIED 6-19-1911 B 1832 C.C. D 151
WIFE, PAULINE DIED 2-2-1924 B 1836 C.C. D-151 ST. JOSEPH TWP 1860-1870
FARMER.

BOLEY, AUGUST, BORN C.A. 1818
WIFE, CAROLINE ST. JOSEPH TWP 1870
FARMER

BOLEY, HENRY, BORN C.A. 1818
WIFE, DOROTHY ST. JOSEPH TWP 1870
FARMER.

BOLEY, XAVIER BORN C.A 1830
ADAMS TWP 1860
LABORER.

BOLEY, ADELE BORN C.A. 1843
MARRIED TO EDOUARD CHAUVEY C.C.R.

BOLEY, AUGUSTIN BORN C.A. 1795
MARRIED TO VICTORIE BOBAY C.C.R.

BOLEY, CATHERINE
MARRIED TO JEAN PIERRE BOBAY C.C.R.

BOLEY, VICTORIA
MARRIED TO PIERRE FRANCOIS BEUGNAT C.C.R.

BOLYARD, AMOS, BORN C.A. 1818 PENN. 15-T
WIFE ELIZABETH JEFFERSON TWP 1870
FARMER

WILL MARY VOL 7 PG 357 WD 10-13-1876 RD. 3-7-1892

BOLYARD. DANIEL, BORN C.A. 1811 PENN
WIFE MARY JACKSON TWP 1870
FARMER

BOLYARD, SAMUEL S. BORN C.A. 1835 PENN
WIFE MANALA JACKSON TWP 1870
FARMER.

BOLYARD, ANNE,
MARRIED TO HENRY DICKENSON C.C.R.

BONDIE, ANTOINE BORN — — — FRENCH SETTLER
WIFE, INDIAN.
THE WIFE AND CHILDREN MOVED TO PIQUA, OHIO AT TIME OF SIEGE OF FORT WAYNE, 1812.

BONFIT, FRANK BORN C.A. 1810
WAYNE TWP 2ND WARD 1870
LABORER

BONFOI BONIFOY, JEAN BORN 1812 ARRIVED 6-12-1865 N.Y.
DECLARED 10-8-1872.

BONGARD, JOHN BORN C.A. 1832
WIFE, FRANCES SPRINGFIELD TWP 1870
FARMER.

→ HEIRS SON SAMUEL W.
MAHALA HIS WIFE
" ELIAS E.
WESLEY C.
SARAH DENIS
LEVI H.
JAMES B.

EX. SAMUEL W. BOLYARD

BONJONNIER, GEORGES BORN 1870 ARRIVED 9-16-1887 N.Y
DECLARED 11-7-1892

BONJOUR, LOUIS BORN C.A. 1832 SWITZ. (NEUCHATEL) 2-T
WIFE, CELESTINE JEFFERSON TWP 1870
FARMER.

BONNELL, JOHN H. BORN 1842 CANADA ARRIVED 8-21-1860 1-T
DECLARED 7-29-1876

BONNOT, AUGUSTIN
MARRIED TO MARIE LOUISE MORRISOT C.C.R.

BONNOT, MARIE THERESE
MARRIED TO FRANCOIS XAVIER JUSTIN DELAGRANGE. C.C.R.

BOSSLER - JOSEPH BOSSLER
DIED 3-1-1916
B 1828
CC. B 109

BOSLER, JOSEPH BORN CA. 1828 FRANCE DIED 2-28-1916 9-T
WIFE, FRANCES B 1824 SWITZ D 12-9-1906. WAYNE TWP 1870
WORKS IN BRICK YARD.

BOSSARD, JAMES, BORN 7-25-1818 SWITZERLAND 2-T
DECLARED 10-21-1848 ARRIVED 11-15-1847 N.Y

BOTET, MELANIE
MARRIED TO JOHN SHERIDAN C.C.R.

BOTTERON, FREDERICK, LOUIS BORN 1814 SWITZERLAND ARRIVED 9-1-1857 NY 6-T
JEBEARE 1850 CENSUS ST. JOE TWP PG 578 #3078 LINE 4.
WIFE, SOPHIE, ST. JOSEPH TWP. 1860-1870
FARMER.

BOTTERON, FREDERICK BORN CA. 1842 SWITZ.
WIFE, MARY MILAN TWP 1870
FARMER.

BOUEF, JEAN CLAUDE, BORN 1820 ARRIVED 5-15-1852 N.Y
DECLARED 10-2-1852

BOUILLON, DAVID, BORN 1814 ARRIVED 4- -1872 N.Y 3-T
DECLARED 10-8-1878

BOUDREAUX C. J. ANDERSON RD FT. W 1-T

BOUCHERON, PIERRE BORN 1888 PARIS FRANCE
DIED FT. W 9-28-1976

L-T-8

BOURIE MARY ELIZABETH

WILL VOL 8 PG 16

W.D 7-22-1893

P.D. 8-1-1893

DIED 1893
BORN 1847
C.C. C 223

HEIRS! BRUTUS A. BOURIE HUSBAND AND HEIRS

EX. BRUTIS

DIED 4-21-1900
BORN 1838
C.C. C. 223

BOURIE PETER G.

WILL VOL 9 PG 59

W.D. 11-1-1899

P.D. 4-10-1896

HEIRS. SONS PETER D. BOURIE

GEORGE H BOURIE

DAU. MARY BOURIE

BOULEPORT, JEAN, BORN 1833 ARRIVED 4-10-1854 N.Y.
DECLARED 10-3-1854.

BOUR, HENRY, BORN 9-11-1812 ARRIVED 7-20-1846 N.Y.
DECLARED 9-20-1852

BOULEY, VERONQUE
MARRIED TO NICHOLAS STEIN C.C.R.

▲ BOURBON, MARIE CLEMENTIA BORN C.A 1828
(BOURDON)
MARRIED TO AUGUSTIN HILAIRE CARRIER
MAR. IN FRANCE 1847 C.C.R.

BOURBONARD, HERMADES
MARRIED TO MARIE MADELEIN LADIG C.C.R.

▲ BOURDEN, CLEMENCE
(BOURDON)
MARRIED TO AUGUST CARRIER C.C.R.

BOURGEOIS, ADOLPE
MARRIED TO THEODOLINE MONNIN C.C.R.

BOURIE, LOUIS FRENCH SETTLER 1-T
FORT WAYNE 1812
OPERATED PACK HORSES, FOR WHARSHOUSE ETC.

BOURIE, JOHN B. FRENCH SETTLER.
FORT WAYNE 1812
ASSIGNED SECTIONS OF LAND BY TREATY
AT ST. MARY'S. ACTED AS INTERPRETER
AT TRIAL OF "BIG LEG" MAY 10, 1830.

✓ BOURIE, ANN
PG 28-LINE 14 ALLEN CO. CENSUS 1840

BOURIE, LOUIS J. BORN C.A. 1830 INDIANA.
WIFE OPHILIE DU BOIS WAYNE TWP. 1860
CITY CLERK 1861-1862.
1860 C.D
1875 C.D

▲ SAME ?

BOURLIER, CHARLES, BORN 1848 ARRIVED 10-12-1868 N.Y.
DECLARED 10-9-1880

BOUVERAT, VITAL AUGUSTIN B CA 1831 D 11-22-1859
MARRIED TO MELANIE BEURET C.C.R.
JEWELER 1860 C.D. WAYNETWP, 1860

BOUVERAT, MELANIE (BEURET) BORN CA. 1836 SWITZERLAND.
MARRIED TO CLAUDE FRANCOIS ALEXANDER COUR
FARMER. ST. JOSEPH TWP. 1870 C.C.R.

BOUVERAT, CLAIRE, CELESTIN, LOUISE,
MARRIED TO ALEXANDRE EMILE BANET.

BOUVET, JEAN BAPTISTE BORN 1819 ARRIVED 5-1-1852 N.Y.
DECLARED 10-17-1856

BOUVIER, ALEXIS,
B 12-3-1794 MARRIED TO FRANCOISE CHIQUELIN C.C.R.
6-24-1813 B 6-9-1794

BOUVIER, AUGUSTE, BORN 1829 ARRIVED 1-11-1852 N.Y.
DECLARED 10-9-1859

BOUVIER, CATHERINE, BORN CA. 1821
MARRIED TO NICHOLAS MARTIN C.C.R.

BOUVIER, CATHERINE, (WIDOW MARTIN)
MARRIED TO JOSEPH REVILLE C.C.R.

BOUVIER, CLAUDE,
MARRIED TO EUGENIE HUGUENARD C.C.R.

BOUVIER, FRANCOISE,
MARRIED TO JACQUES FRANCOIS KONDEY C.C.

BOUVIER, JULIE
MARRIED TO JEAN PIERRE KONDEY C.C.

BOUVIER, MARIE.
MARRIED TO JEAN BAPTIST BESSON C.C.R.

BOUVIER, MARIE FRANCOISE
MARRIED TO CLAUDE PIERRE SORDELET C.C.R.

BOUVIER, PETER.G. BORN CA. 1820
WIFE ELIZABETH JACKSON TWP 1870
FARMER.

BOWMAN, JOHN. BORN. CA. 1848 40+T
WIFE MARGARET WAYNE TWP 1ST W. 1870
BLACKSMITH.

BOYON, CATHERINE
MARRIED TO LOUIS LAYET C.C.R.

BOYON. CHRISTINE
MARRIED TO PIERRE LOUIS SALLOT C.C.R.

BRAHIER, FRANCIS, BORN C.A. 1812 1-T
WIFE FRANCES (GROSJEAN) WASHINGTON TWP 1850 1860
FARMER.

BRAHIER, FRANCIS BORN CA. 1813
WIFE JOSEPHINE ST. JOSEPH TWP. 1850
FARMER.

BRANDEBURGER, JACOB. BORN C.A. 1822 1-T
BRANDNEBARGER.
WIFE CATHERINE SWARTZ CEDAR CREEK TWP 1860
FARMER.

BRENET, MARIE
MARRIED TO ISAIAH DINGMAN C.C.R

BRENET, MARIE
MARRIED TO NICHOLAS TABOR C.C.R.

BREPSON, ANTOINETTE
MARRIED TO ETIENNE LANGARD C.C.R.

B 26

BRIAT, LOUISA (FOUQUIGNON) FOUQUIGNON
3-9 - D 1867 B 1816 C.C. B-214 FRANCE - LUNEVILLE,

BRIAT, NICHOLAS BORN 4-9-1817 ARRIVED 5-1-1848 N.Y.
WIFE, LOUISE WAYNE TWP 1860
FARMER. PRINTER 1860 C.D

BRINETTE, JOSEPH BORN 1819 ARRIVED 5-15-1858 N.Y.
DECLARED 10-7-1859

BRISARD, MARGUERITE
MARRIED TO JOSEPH FREMION C.C.R.

BRITON, CECELIA
BRITTON ?
MARRIED TO BERNARD POIRSON C.C.R.

BROSSARD, JOHN
D 1-23-1928 B 1834 C.C. C-312

BROSSARD, JOHN BORN 5-12-1839 SWITZERLAND ARRIVED 1856 N.Y.
CAROLINE, DIED 3-14-1914 B 1842 C.C. C-312

E?
BROSSIN, JOSEPH BORN 1823 ARRIVED 1-16-1866 N.Y.
DECLARED 10-6-1866

BROUILLETTE - JOHN BATTISE BORN 1789 - DIED 6-17-1867
MISSISSINAWA RIVER

BUSSIERE, ANTOINE BORN 1868 ARRIVED 1-10-1872 U.S.
DECLARED 10-10-1876

BROW, STEPHEN BORN C.A. 1820
WIFE ANNE MONROE TWP 1870
FARMER.

BROW, MARTIN BORN C.A. 1822 MARYLAND
WIFE SUSAN MONROE TWP 1870
FARMER.

BROW, J.B. BORN C.A. 1833 PA.
WIFE ROSEANNE MONROE TWP 1870
COOPER

BRUN, JOSEPH
MARRIED TO JUSTINE ____ ____ C.C.R.

BRUN, MADELEIN
MARRIED TO CLAUDE JUIF C.C.R.

BRUN, MATILDA
MARRIED TO CLAUDE JEAN JUIF C.C.R.
12-28-1847 BK2 PG 33

BRUNET, JOSEPH 5-T
CHECK
MARRIED TO MARIE LOUISE BAATZ C.C.R.

BRUOIT LOUIS, E.

BRYIE, ADELAIDE
MARRIED TO VICTOR VIARD C.C.R.

BRYIE, CLAUDE FRANCOIS 12-T
MARRIED TO JEANNE FRANCOISE GROSJEAN
C.C.R.

BRYIE, FRANCOIS
(BRYCE) MARRIED TO HORTENSE JUIF C.C.R.
11-23-1869 BK7 PG 592

BRYIE, MARIE ANNE,
MARRIED TO FRANCOIS ROUSSEY C.C.R.

BRYIE, THEODORE
MARRIED TO EMILIE FARRA C.C.R.

BUCHANAN, JOHN BORN C.A. 1816 POLAND 16-T
WIFE, GERTRUDE, BORN 1822 FRANCE
LABORER. FT. WAYNE TWP. 1850

BUCHE, CELESTA BORN C.A. 1833 1-T
WASHINGTON TWP 1850

BUCHE, FREDERICK BORN C.A. 1838
WAYNE TWP 1860
LABORER.

BUECHE, FREDERICK EMANUEL ARRIVED 7-9-1859 N.

BUSCHE, ISAAC BORN C.A. 1800 SWITZERLAND
WIFE SOPHIA ST. JOSEPH TWP 1850-18
FARMER.

BUSCHE, LOUISA, BORN C.A. 1852 IND.
MARRIED TO LOUIS JUERGENS IN 1878

B 28

BUHLER, JACOB BORN C.A. SWITZERLAND 4-T
BUEHLER-
WIFE, HELENINA ADAMS, TWP. 1870
PAPER MAKER.

WILL VOL 7 PG 507
WD 1-26-1893
P.D. 2-

BUHR, FREDERICK, BORN C.A. 1822 21-T
WIFE, ELIZABETH ST. JOSEPH TWP. 1870
FARMER.

* BURGART, PETER, BORN 1826 ARRIVED 1836 N.Y.
DECLARED 9-22-1860

* BURGEL, BENEDICT 1784 ALSACE LORRAINE PG 293 T.M.R. BASIN
DIED 8-29-1875
B 1784 91Y.
CC. B-2-4
WIFE, CATHERINE SEILER, WAYNE TWP.
FARMER AND DISTILLERY. DIED 4-19-1878
B 1795
CC. B-31-4

BURGEL, MARY A.
MARRIED TO GEORGE JORDAN
5-31-1851

BURGEL, NATHANIEL, BORN C.A. 1799
WAYNE TWP 18[illegible]
FARMER.

* BURGEL, BERNARD, BORN C.A. 1784
WAYNE TWP 1860
LIVING WITH NATHANIEL

BURNARD, CARRY BORN C.A. 1845
FT. WAYNE WARD 2 18[illegible]
WAITER

BURTRIN, ELISE
MARRIED TO FRANCOIS LAVIER. C.C.R.

BUSH, PETER, BORN C.A. 1807 23-T
BUSH JACOB
1830 WAYNE TWP. PG 399 LINE 22
WIFE, CHARLOTTE WAYNE TWP. 18[illegible]
LABORER.

* BUREAU, JEAN BAPTIST
MARRIED TO CATHERINE C.C.R.

BYJON, FRANCIS BORN C.A. 1810
WIFE BAPTISTA ST. JOSEPH TWP 1850
FARMER.

FREDERICK ST JOSEPH TWP

→ HEIR. ELIZABETH.

BUSH, ISAAC

MARRIED TO SARAH MADDEN.
FIRST MARRIAGE IN ST. JOSEPH TWP IN 1835
BY JUSTICE PARKER. PG 212 U.M.R.

- ADDENDUM -

PG 411 BELKET JOHN BAPTIST -

WIFE THRESA DURET -
SPONSORS AT FIRST BAPTISIM IN FT.W.
RECORDED - PETER DAVID GIBAUD

THIS MAY BE
BELQUETTE,

BADIAL, JOHN BORN 1841 INDIANA.
SON OF THOMAS.
MARRIED CATHERINE PLANK 2-25-1863 BK 5 PG 270

B

B

BABST

BABST, JOSEPH

BORN	DECLARED	ARRIVED
1827	10-9-1855	5-28-54

FRENCH CITIZEN
OF GERMAN EXTRACTION.

BACHMAN

BACHMAN, ALFRED

BORN 3-1-1883 FRANCE

DIED 1-23-1949 LINDENWOOD 216 S-A

BORN IN STRASSBURG - GERMANY

FATHER, JOHN BACHMAN

MOTHER, MARY MICHHAELNO

WIFE MARTHA SCHMOTZ

MAR. 12-26-1921 IN FT. W.

OCCUPATION, AUTO. MECHANIC.

SOCRATES BACON OPERATED THE POST OFFICE, ON THE VANWERT ROAD SUBSEQUENT TO 1850.

BACON

C.C.R.

BACON, MARIE L. + EZRA McCORMICK
MAR 5-1-1883

BES. , SAMUEL + VIRGINIA JEANNE GIRARDOT
1834 2ND WIFE JOSEPHINE MATHILDA DIDIER MAR 7-19-1873

C.S. BACON 40A. JEFF TWP. 1880 SECT 28
BACON - SAMUEL - PEW #62 ST. LOUIS BES 1870-1871
S. BACON 80A JACKSON TWP 1880 SECT 29
H. BACON 133A. CEDAR CREEK TWP SECT 35 1880

1870 CENSUS CEDAR CREEK TWP
PG 216A LINE 19

1822	BACON	RoHADS	48M	FARMER	FRANCE
		ANNA	49F	KEEP HOUSE	OHIO

E. BACON 20A. MILAN TWP SECT 19 1880 PLOT MAP
E. BACON EST 80A MILAN TWP SECT 18 " " "

1850 CENSUS JEFFERSON TWP
PG 357 #1450 LINE 20

1807	BACON	SOCRATES	43 M	FARMER	MASSACHUSETTS
		ANNA	42 F		ENGLAND
	1831	CH. W.	19 M		PENN
1838/31	1839	SAMUEL	16 M		MICH.
	1837	AMANDA	13 F		OHIO
50 3/37 50 3/41	1841	JOHN	9 M		IND
	1844	ADALINE	6 F		IND
	1846	LAURA	4 F		IND
		LUCY	1 Mo F		IND

1870 CENSUS JEFFERSON TWP

PG 467A #69 LINE 1

1836	BACON	SAMUEL	34 M	FARMER	MICH
1833 VIRGINIA	GIRARDOT	JANE	37 F		OHIO
1855		CHARLES	15 M		IND
1858		LOUIS J.	12 M		IND
1865		MARY L.	5 F		IND
		JOHN C.	8-1869 M		IND

2ND MAR

BESC REC. SAMUEL BACON + JOSEPHINE MATHILDE DIDIER 7-14-1873

F VICTOR DIDIER

M LUCIE BARBERET

SOCRATES BACON OPERATED THE POST OFFICE ON THE VAN WERT ROAD SUBSEQUENT TO 1850

SOCRATES BACON

1850 CENSUS. JEFF TWP
PG 357 #1450 LINE 20

SOCRATES
1807
MASS

BACON
1867
IOOF NH
94D

ANNA.
1805 1808
ENGLAND

1873
IOOF
NH.
95D

CHARLES W.
1831
PENN.

SAMUEL
1834
MICH

AMANDA
1837
OHIO

JOHN
1841
IND

ADALINE
1844
IND

LAURA
1846
IND

LUCY
1850
IND.

BESANCON

SAMUEL

BACON

1870 CENSUS JEFF TWP
PG 467 #69 LINE 1

QUESTION THIS

SAMUEL BACON
1836
MICH

VIRGINIE GERARDOT
1833 D 8-16-1873
OHIO 40 BES

DAU OF ALEXIS SR.

JOSEPHINE MATHILDE DIDIER
1855 5-25 1907
MAR 7-14-1873 100F 94D
BES

F. VICTOR DIDIER
M. LUCIE BARBERET

1 CHARLES SAMUEL 51-E
2-20 1855- 10-8-1943 100F NH

ELIZABETH MONNIER

IDA 1884 1953 BES

NICOLAS AUGUST KLINE
10-26-1874 MAR BES

3 LUCIE J
1871 1924 BES OVER

FRANK FRANCOIS KLINE
1876 MAR 5-26-1897 1963 BES

4 MARIE

ISAAC MC CORMICK
MAR 5-1-1883

5 MARIE LOUISE
8-1-1865

6 ALBERT ALFRED SOCRATES
10-30-1873 7-5-1958

LUCY C.
1878 9-8-1965 100F 95D ~94D

7 EPHRAIM EUGENE
6-25-1875

LENORA E ROSE MAR 11-22-1911 836-457

8 EDWARD ALPHONSE
7-16-1879 8-10-1884
SY. BES

9 CLEMENT ARTHUR
7-22-1882

THERESA GIRST MAR 6-26-1911 36-55

10 ADELE ELISE
6-16-1874

11 JEAN SAMUEL
2-15-1890

BESANCON

CHARLES BACON

1 ELISE CHRISTINE 2-27-1884

2 ROSE ANNE 9-11-1885

3 AUGUST SILVESTER 8-11-1889

CHARLES ..... BACON

CHRISTINE SARAH CONRAD

CHARLES S. BACON

4 JUSTIN MILTON 7-26-1893

THERESE CONRAD

MAR 4-10-1883
B.5-P 203

5 CECILE AGNES 7-7-1896

6 JOSEPH ERVIN 1-26-1898

MARIE PATTEN MAR 6-26-1920 50-575

7 ERNEST CELESTIN 10-15-1900

BESANCON

CHARLES
SAMUEL
BACON

F. SAMUEL
M. VIRGINIE GERARDOT

CHARLES SAMUEL BACON

ELIZABETH MONNIER
8-21-1855 D 11-24-1880
BES
MAR 8-17-1874
BES

25Y 3M 3D.

F JEAN PIERRE MONNIER
M. MARIE GIANT

1 CLAIRE VIRGINIE
5-14-1875 9-16-1884
10Y BES

2 ELEONORE JEANNE
12-21-1876

3 WILLIAM LAFAYETTE
9-29-1878

4 LOUIS CHARLES
11-8-1880

GEORGE
S.
BACON

MRS

ROBERT M. MARSHALL
LEAWOOD KAN.

SAMUEL BACON

GRAND
RAPIDS

1976
91
1885

914

GEORGE S. BACON
B 1885 7-27-1976

LEAWOOD KAN.

BUR. CHELSEA MICH

George S. Bacon

THURS 7-29-76

George S. Bacon, 91, formerly of Fort Wayne, who retired from S. F. Bowser Co. after 45 years, died Tuesday in a retirement home in Leawood, Kan.

Survivors include a daughter, Mrs. Robert M. Marshall, of Leawood, and a son, Samuel, Grand Rapids, Mich.

Services will be in Chelsea, Mich. Preferred memorials are gifts to Plymouth Congregational Church.

WED 5-17-1978

Harvey E. Bacon Sr.

Harvey E. Bacon Sr., 81, R. R. 2, New Haven, died at 5 a.m. today at the residence of his son, Harry Jr., R. R. 2, New Haven.

Mr. Bacon was a retired farmer who also worked at International Harvester Co. for 30 years before retiring in 1962. He resided his entire life on the two R. R. 2 farms, was a veteran of World War I and a member of St. Louis Catholic Church, Besancon, its Holy Name Society, the Catholic Order of Foresters, New Haven Lions Club, and was a charter member of American Legion Post 330, New Haven.

He is survived by his son; a daughter, Mrs. Ruth Ann Ertel, rural LaGrange, and a sister, Mrs. Elsie Sible, Churubusco.

Services will be at 9:30 a.m. Saturday in E. Harper & Son Funeral Home, New Haven, and 10 a.m. in St. Louis Church. Burial will be in the church cemetery, with graveside rites by Legion Post 330. Calling will be 7 to 9 p.m. Thursday and 2 to 5 and 7 to 9 p.m. Friday.

HARVEY E BACON SR.

ARVEY BACON JR

SISTER MR RUTH ANN ERTER

1978
81
1897

HARVEY E. BACON SR
B 1897 D 5-17-1978

BERTHA M. BOLYARD
B 1899 D 5-3-1976

1976
77
1899

BROTHER WALTER BOLYARD

SISTERS: ELSIE GEPFERT
LUCILLE GROTRIAN
GRACE GROTRIAN
IDA GIANT
LUETTA GIRARDOT

TUES 5-4-1976

Bertha M. Bacon

Bertha M. Bacon, 77, of Fackler Road, New Haven, died Monday at her home. She was a lifelong Allen County resident, a member of St. Louis Catholic Church, a member of the Legion of Mary and of the Church Rosary Sodality.

Surviving are her husband, Harvey Sr.; a daughter, Mrs. Ruth Ann Ertel, LaGrange; one son, Harvey Jr., of New Haven; one brother, Walter Bolyard, of Monroeville, and five sisters, Mrs. Elsie Gepfert and Mrs. Lucille Grotrian, both of Fort Wayne; Mrs. Grace Grotrian, New Haven, and Mrs. Ida Giant and Mrs. Luetta Girardot, both of Monroeville.

Services will be 9:30 a.m. Thursday at E. Harper & Son Funeral Home, New Haven, and 10 a.m. at St. Louis Catholic Church, New Haven, followed by burial in the Church cemetery. Rosary service will be 8 p.m. Wednesday. Friends may call after 7 p.m. today and all day Wednesday at the funeral home.

HARVEY
E
BACON SR

HARVEY BACON JR

MRS RUTH ANN ERTER

SISTER MRS ELSIE SIBLE

1978
81
1897

HARVEY E. BACON SR
B 1897 D 5-17-1978

BERTHA M. BOLYARD
B 1899 D 5-3-1976

1976
77
1899

BROTHER WALTER BOLYARD

SISTERS: ELSIE GEPFERT
LUCILLE GROTRIAN
GRACE GROTRIAN
IDA GIANT
LUETTA GIRARDOT

TOES 5-4-1976

Bertha M. Bacon

Bertha M. Bacon, 77, of Fackler Road, New Haven, died Monday at her home. She was a lifelong Allen County resident, a member of St. Louis Catholic Church, a member of the Legion of Mary and of the Church Rosary Sodality.

Surviving are her husband, Harvey Sr.; a daughter, Mrs. Ruth Ann Ertel, LaGrange; one son, Harvey Jr., of New Haven; one brother, Walter Bolyard, of Monroeville, and five sisters, Mrs. Elsie Gepfert and Mrs. Lucille Grotrian, both of Fort Wayne; Mrs. Grace Grotrian, New Haven, and Mrs. Ida Giant and Mrs. Luetta Girardot, both of Monroeville.

Services will be 9:30 a.m. Thursday at E. Harper & Son Funeral Home, New Haven, and 10 a.m. at St. Louis Catholic Church, New Haven, followed by burial in the Church cemetery. Rosary service will be 8 p.m. Wednesday. Friends may call after 7 p.m. today and all day Wednesday at the funeral home.

IDA
A.
BACON

FRANCOIS ARTHUR
11-13-1904

NICOLAS AUGUST KLINE
10-26-1874

IDA A. BACON
1884 1953

KENNETH
EUGENE
BACON

KENNETH EUGENE BACON

GINA MARIE BROWN

MAR 5-17-1980

SUN 3-2-1980

Brown-Bacon

Gina Marie Brown and Kenneth Eugene Bacon are planning a 6:30 p.m. May 17 wedding at Our Lady of Good Hope Church. Their parents are Mr. and Mrs. William L. Brown, 7221 Eby Road, and Mr. and Mrs. Eugene Bacon, 5403 Cranston Ave.

The bride-elect is a graduate of Northrop High School employed by northAmerican Van Lines.

Her fiance is a graduate of Northrop High School employed by International Harvester.

LUCIE

BACON

F. FRANCOIS FREDERIC KLINE
M. MARIE JANEL

F. EUGENE FRANCOIS KLINE
M. MARIE JOSEPHINE CHEVILLOT } MAR 1-27-1874 BES.

AUGUST
JOSEPHINE JARELON

FRANCOISE ISABELLE
6-29-1898

FRANCOIS KLINE
4-23-1876 1963
BES

LUCIE J. BACON
1871 1924
BES

MAR 5-26-1897
BES

F SAMUEL BACON
M JOAN GIRARDOT

MARIE

BACON

F. PATRICK MC CORMICK

M. ANNE COKS

ISAAC MC CORMICK

MARIE BACON

MAR 5-1-1883

BES.

F. SAMUEL BACON

M. VIRGINIA GIRARDOT

1. JOHN BAPTIST 7-28-1885
2. PETER SAMUEL 2-27-1888
3. LUCIA MARIE ~~3-18-1893~~
4. ELIZABETH ELLEN 12-4-1895
   WILLIAM TATTMAN MAR 5-14-1912
5. ADELINE MARY 3-1-1898
6. ISAAC PAUL JAMES ~~7-31-1900~~
7. IDA AUGUSTA 9-1-1901
8. CHARLES WILLIAM IRWIN 5-2-1904

RICHARD
R
BACON

SON

N.S. 2-29-1984

RICHARD R. BACON

CHERYL S. BELLIS

THOMAS
M.
BACON

SON 5-5-1980
NEWSPAPER.

THOMAS M. BACON

PEGGY SNYDER

(1989)

BACON

BACON FRANCIS C (B 9-11-1824) D 12-18-1873 (170)
49Y 3M 7D OLD HUNTERTOWN CEM

BACON RUFUS (B 2-2-1853) D 1-23-1854
11M 21D
SON OF DR. E. G + L. R OLD HUNTERTOWN CEM.

BACON

BACON, F. C. DR. ABT. 50Y BORN MASS D. WKEND 12-20-1878

BACON, HENRY CEDAR CREEK 80Y 2-11-1892

(2) BACON, _____ 5-17-1917 2.7

" ADELINE 4-16-1908 9.2

GLADYS 3-22-1903 6.5

BACON JOHN 6-13-1914 5.4

BACON JOHN F. D 3-11-1934 AT 35

BONN FT.W 13M C.C. SEC-SG-PG

BES PG108 LUCIE BACON + FRANCOIS KLINE MAR 5-26-1897

F. SAMUEL BACON F. EUGINE KLINE

M. JOANGIRARDOT MARIE CHEVILLOT

BES PG110 MARIE BACON + EZRA ISIAM MCCORMICK MAR 5-1-1883

F SAMUEL BACON F PATRICK

M VIRGINIA GIRARDOT M ANNE COKS

PG 120 BACON EDWARD ALPHONSE D 8-10-1884 5 Y

F SAMUEL

M JOSEPHINE DIDLER

BACON ALFRED SOCRITIS B 10-30-1873

F SAMUEL

M JOSEPHINE DIDLER

PRAIRIE GROVE CEM PG140

BACON 4 NAMES -

EVELYNH + JAMES LAIRD

INFANT OF S+C.

PERMILLA

BACON JOHN J. B 5-1-1859 1Y 11M 15D D 4-16-1861 BES

" WILLIAM A B 6-18-1857 3Y 10M D 4-18-1861 BES

BACON	HARVEY E.	1897	—	BES
	BERTHA M.	1898	—	BES
BACON	LOUIS J.	1860	1936	BES
	MARY E	1870	1942	BES

BADE

1870 CENSUS ST. JOSEPH TWP.
PG 671A #245 LINE 8

1870	BADE	CONRAD	40 M	FARMER	FRANCE
		ALMENA	29 F	KEEPS HOUSE	FRANCE
		EDWARD	8 M		IND
		MARY	6 F		IND
		MARTHA	2 F		IND
		JOHN		12-1869	IND

BADE, JOHANN FRIEDRICH B 8-11-1834 D 3-10-1879 ST. JOHN LUTH CEM PG 4

BADER

BADER, LOUIS

BORN 5-28-1880 WALTENBURG SWITZERLAND

DIED 11-8-1957 LINDEN WOOD

— CREMATED —

BADÈRE

C.C.R.

WIDOW OF JOSEPH.

BADÈRE, EUGÉNIE (AUYE) + FELIX BOITEUX
(AUGE)
MAR 11-24-1881 BES

, JOSEPH + EUGENIE AUYÉ
AUGE

1839 CIRCUIT COURT

LOWER CANADA. ORDER BOOK A-7

BERRYAC — BADIAC THOMAS BORN MONTREAL LOWER CANADA 1800

BADIAC

1840 CENSUS WASHINGTON TWP. MIG TO DETROIT 1815

PG 32 OR 60 LINE 28 DEC. 8-10-1826 NAT 8-10-1826

MAR 11-29-1837

B 1795 BADIAC THOMAS 30/40 M

URUSLA PICHON 20/30 F

DAUGHTER OF ISADOR. PICHON. MARY, L UNDER 5 F 1½ Y

CATHERINE UNDER 5 F 6 Mo

1850 CENSUS WASHINGTON TWP

PG 291 #961 LINE 25

1795	BADIAC	THOMAS	55M	FARMER	LOWER CANADA
1814		URSULA	36F		FRANCE
1839		MARY L.	11F		IND
1840		CATHERINE	10F		IND
1841		JOHN B.	9M		"
1843		JOSEPH	7M	+ MARY SMITH MAR 9-10-1871 BK 8-P350	"
1845		ELIZABETH	5M		"
1847		LUCY	3F		"
1849		AMELIA	1F		"

OVER

C.C.R. BADIAC, LOUIS THOMAS + JEANNE URSULE APOLLINE PICHON. MAR 11-29-1837

T. BADIAC 120A WASH TWP 1880 SECT 10

JOHN BADIAC MARRIED CATHERINE PLANK BK 5 PG 270 2-25-1863

1860 CENSUS WASHINGTON TWP.

PG 245 #69 LINE 29

1815		BADIAC	JEANNE	45 F		FRANCE
1840			CATHERINE	20 F		IND
1841			JOHN	19 M	FARMER	IND
1844	* SAME	+ FRANK PICHON MAR 11-19-1867 BK 7-P136	ELIZABETH	16 F	SERVANT	IND
1843			JOSEPH	17 M	FARMER	IND
1847			LUCINDA	13 F		IND
1848			AMELIA	12 F		IND
1851			LOUIS	9 M	+ LUCINDA E PARKER MAR 5-19-1892	IND BK 19 P
1853		+ [redacted] MARY A WALTERS BK 12 P163-01-9-1896	CHARLES	7 M		IND
1854			MARGARET	6 F	+ LUTHER PRATT MAR 9-26-1872 BK 9-P72	IND

1860 CENSUS WASH TWP

PG 245 #68 LINE 28

1844	SAME.*	BADIAC	ELIZABETH	16 F	SERVANT	INDIA

1870 CENSUS WASHINGTON TWP

PG 677A #59 LINE 1

1815	BADIAC	JEANNE URUSLE	55 F	HOUSEKEEPER	FRANC
1847		LUCINDA	23 F		IND
1851		THOMAS G.	19 M		IND
1853		CHARLES. A.	17 M		IND
1855		MARGARET	15 F		IND.

(1984)

BADIAC

BADIAC CHARLES W. B 7-8-1881 D 2-14-1933
WIFE HATTIE HUNT. CEM NEW

" HATTIE B B 1882 D 19—
HUS CHAS H.C.N

" LEORA M. B 1911 33Y D 1944 LOT 25B
H.C.N

" RALPH I. B 78Y D 5-13-1932 25B
WASH TWP FIRE FIGHTER 21Y H.C.N

" RUBY JOAN B 1934 D 1951
DAU OF RALPH & MARTHA. HUNT CEM NEW

(1984)

BADIAC - LOT 178 BY C.D.
OLD MONTERTOND CEM.

BADIAC

BADIAC CHARLES P. B 1-11-1873 D 11-16-1925
WASHTNP
OLD HOUT CEM

" CHARLES ISADORE B 11-4-1852 D 7-3-1915
WIFE MARY
OLD HOUT CEM 345A

" ELMER R. B 1917 D 19 — OLD HOUT CEM 353-A

" ETHEL M. B 1-7-1887 D 2-1-1949
HUS ISADORE W.
O.H. CEM 353A

" GARNET MAE 27D D 11- -1910
FAMILY ISADORE I.W + EW
O.H. CEM 353A

" ISADORE C. B 1909 D 19_
O.H. CEM 353-A

" ISADORE W. 9-28-1884 D 2-27-1962
WIFE ETHEL
O.H. CEM. 353-A

" JENNIE D 4-29-1872
1Y SM 11D DAU OF J & M. 345-A

" JOSEPH B 11-16-1843 1842 D 11-9-1920 - DAR 1920
IND CO A. 30TH INF.
O.H. CEM. 345-A

" MARGARET C B 1879 D 5-22-1926
BUR 5-26-1926
O.H. CEM 345-A

" MARY A. (WATERS) B 8-31-1855 1855 D 3-21-1943
ALLEN CO.
WIFE OF CHARLES.
O.H. CEM 345-A

" MARY S. B 4-3-1845 1845 D 5-18-1914
BEDFORD CO PENN
O.H. CEM 345-A

" RUSSEL E D 1-15-1914
SON
O.H. CEM 353-A

ALSO (BADILLIAC)

BADIAC

(2) BADIAC	GARNET MAE	12-2-1910	7.4
"	MARY ADELIA	2-19-1909	6.5
"	MARY C.	5-19-1914	11.5
"	NORAH AMELIA	10-9-1916	7.7
BODIAC	CHARLES I	7-4-1915	18.6

BADIAC THOMAS 3-14-1858

BADIAC JOHN (B 8-25-1839) D 9-11-1865 P(26)
WIFE CATHARINE (PLANK) 26Y 16D WALLEN BETHEL CEM

BADIAC AMELIA B 12-13-1898 D 6-18-1925 ST. VINC.
76Y 6M 5D

BADIAC CATHERINE B 12-26-1839 D 10-30-1880 ST. VINC.

BADIAC JANE P. PICHON (JEANNE APPOLINE)
B 7-14-1814 FRANCE 75Y 6M 14D D 1-18-1890 ST. VINC.
WIFE OF THOMAS L DAU OF ISADORE PICHON & A. BOISANT

BADIAC LUCINDA AUG. B 9-30-1846 35Y 7M 18D D 5-13-1882 ST. VINC
WASH TWP

BADIAC THOMAS L. B 6-6-1791 D 3-14-1858 ST VINC
WIFE JANE PICHON.

ESTER
S
BADIAC

ERWIN

Esther S. Erwin

Esther S. Erwin, 84, of 2530 Greenway Road, a retired employe of the old Dudlo Manufacturing Co., died at 7 p.m. Monday in Lutheran Hospital.

Mrs. Erwin, a lifelong resident of Fort Wayne, is survived by a sister, Mrs. Henry Brueggeman, with whom she resided, and a brother, Louis Badiac, Fort Wayne.

Services will be at 1:30 p.m. Wednesday in Klaehn's Wayne Street Chapel, with calling 3 to 5 and 7 to 9 p.m. today. Burial will be in Lindenwood Cemetery.

JOHN
BADIAC

PLANK

F THOMAS BADIAC

M URUSLA PICHON

JOHN B BADIAC
1841

CATHERINE PLANK

MAR 2-25-1863
BK 5-PG 270

LOUIS
T
BADIAC

SUN 9-26-1982

Louis T. Badiac

Louis T. Badiac, 81, died at 9:52 p.m. Friday in Parkview Memorial Hospital.

Mr. Badiac was a lifelong city resident and a retired International Harvester Co. employee.

Surviving are his wife, Lucille, and a daughter, Fay DeArmod of Granger.

Services will be at 11 a.m. Monday in St. Andrew's Catholic Church. Friends may call from 2 to 5 and 7 to 9 p.m. today at Mungovan & Sons Memorial Chapel, and one hour before services at the church. Burial will be in Greenlawn Memorial Park.

RALPH
I.
BADIAC

RUTH

WARNER

OBIT

RALPH I. BADIAC
1904 5-13-1982

HUNTERTOWN
CEM.

MARTHA

5-14-82

Ralph I. Badiac, 78, of Fort Wayne, a retired farmer, died at 3:13 a.m. Thursday in Parkview Memorial Hospital.

Born in Allen County, he was a member of the Washington Township Fire Department for 21 years.

Surviving are his wife, Martha, and a daughter, Ruth Warner of Huntertown.

Services are 11 a.m. Saturday in D.O. McComb & Sons Lakeside Park Funeral Home with calling from 2 to 5 and 7 to 9 p.m. today. Burial will be in Huntertown Cemetery.

B

At courthouse

Thomas Badiac died 14 March 1858

Monument for Thomas Badiac - $26.

expenses of last illness - $6.

coffin - $7.

Jane Badiac (his wife) attended Lucinda Badiac (their daw) in her last illness from Sept 1881 to May 1882.

John Badiac died 1867.

Left widow and son. Son died

Lawsuit - 26 March 1888

Joseph Badiac, plaintiff and Jane Badiac & others were defendents.

Joseph another son.

Check marriage

Thomas Badiac & Jane Fichon m. 30 Apr. 1837 at Cathedral

civil marriage Nov 1837

FROM V. BLOOMFIELD 6-1921

BAER

BAER, AUGUST,

B 1863 SWITZERLAND

D 10-26-1895 LINDENWOOD

1089

BAILEY

PG 77 BAILEY - WAMSLEY, SARAH J. O.H.CEM.
B 12-12-1838 D 9-4-1888
JAMESTOWN OHIO WIFE OF C. WAMSLEY

PG 102 WAMSLEY - C.C.
B 1860 37Y 9M 16D D 1898
O.H. CEM.
WIFE SARAH J.

PG 49 BAILEY, JOSEPHINE B 1824 83Y D 3-13-1909
CH. REC. BAILEY SCIOTO

PG 140 BAILEY HILDA JUNE B 1911 D 1977
FAIRVIEW CEM

P 26 BAILEY ELLA 20Y D 1-31-1880 NEW MARK — WALLEN BETHEL CEM.
P 26 " W.H. 5D D 3-31-1881 BAILEY

BAILEY, AMBERSON SON OF J.M. 16Y 12-5-1893
BUR. DIXON. OHIO

BAILEY, CATHERINE, MRS 84Y 7-19-1892

P 26 BAILEY, CHARLES FRANK B NOVLE CO. OHIO 1860 21Y D 5-16-1881 5-17-1881 WALLEN 1867 BETHEL CEM.
SON OF W. H. BAILEY

BAILEY, MARGARETTA R. WID. OF PETER P. 4-16-1861
SON IN LAW GEORGE I. LITTLE

BAILEY, MARY D. 43Y 10-1876

BAILEY, PETER P. JUDGE 1-28-1899

BAILY CECELIA MARGARETTE 12Y 10M 21D
DAU. OF PETER P. + MARGAREITA 7-13-1852
B. BAILY.

BAILEY,	ALMA	11-9-1912	10.6	C.C. SEC, SG-P6
"	AUGUST	2-18-1912	1.1 + 18.6 2-20- 11.6	C.C. SEC, SG-P6
"	CHESTER	7-27-1911	7.4	
"	CLARENCE	3-30-1915	12.4	
"	FOSTER	9-3-1918	11.3	
"	HARRIETT	3.22-1914	13.3	
BORN 1859 "	ISAAC. M	1-30-1907 1-31-1908	9.2	C.C. D-175
"	JOSEPHINE	3-12-1909	5.3	
"	MINNIE	4-28-1903	1.7	
"	VELMA, C.	3-31-1904	5.5	
"	WILLIAM	7-21-1903	8.2	

Scott

BAILLIE JOHN D 7-29-1907 413

BAILY MRS A.H 7-18-1909 19.3

" ALPHEUS H. 11-29-1915 2.4.

BAILEY C. ALPHEUS D 5-13-1929 BORN 1906 CC. A-310

" ELIZABETH D 3-30-1920 CC SEG. SG.-PG

" ELIZABETH D 1-12-1922 CC. SEG. SG-PG

" FRANK J. D 3-11-1939 BORN ST JOE TWP 1865
CC. SEG SG. PG

" JENNIE D 11-8-1926 BORN 1870 C.C. A 310

" MARIAN D 9-9-1926 CC SEG. SG-PG

" ROY. J. D. 1-29-1937 24Y SEC SG. PG

" W. B. D 3-6-1896 CC. B 115

BAILY ED D 9-3-1927 SEC. SG PG.

BAILEY, MARY S. WIFE OF ISAAC 30Y 4M 11D D 8.20-1912 FLAT ROCK

FRENCH SETTLER 1812 BAILEY

BAILEY WILLIAM 1812 FT.W

MOVED FAMILY TO PIQUA AT TIME OF SIEGE OF FORT WAYNE

LAND FROM STATE OF INDIANA 10-8-1839 BKD - PG 548

J.C. BAILEY 45A. CEDAR CREEK TWP. 1880 SECT 1

WM. BAILEY 40A. JACKSON TWP 1880 SECT 6

1865 PETER P. BAILEY DIRECTOR MERCHANTS NAT'L BANK 1860 C.D

1860 CENSUS PERRY TWP

PG 336 #719 LINE 31

COULD BE BAILLEY 1827 BAILEY, FRANCIS 33 M FARMER FRANCE

1830 JOSEPHINE PEPE 30 F KEEP HOUSE FRANCE

1856 JANE 4 F IND

PG 336 #719 LINE 35-36

1858 BAILEY AUGUST 2 M + LIZZIE GARITY MAR 11-30-1880 BK19 PG 97 IND

1859 CHRISTINE 10 MO F IND

BES PG 3 BAILEY PAUL JOSEPH B 2-18-1866

F JOSEPH

M. JOSEPHINE SORDELET

BAILEY WM. H. FIREMAN RR. 1875 CITY DIR.

BAILEY
~~BASTY~~
I.A.

1870 CENSUS JEFFERSON TWP.
PG 471 A LINE 3 #118

BAILEY 1838 BASTY	FRANCIS	32 M	FARMER	FRANCE
	SERAH	29 F	KEEP HOUSE	FRANCE
	VICTORINE	8 F		IND
	FRANCIS	4 M		IND
	JOSEPH	1 M		IND

1870 CENSUS PERRY TWP
PG 604 #127 LINE 12

BAILY	WILLIAM B	21 M	FARM LABOR	IND
	NARCISSA	20 F		OHIO

MAY NOT BE FRENCH?

MARCISSUS A. BYRES
MAR 2-13-1870
BK 8-22

1870 CENSUS WASHINGTON TWP
PG 679 A #91 LINE 5

1829 BAILEY	LUCINDA	41 M	HOUSE KEEPER	FRANCE
	JOSEPH	13 M		IND
	AUGUST	12 M		IND
	JOSEPH	10 M		
	FRANCIS	5 M		
	JOSEPHINE	1 ~~M~~ F		
	PAUL	3 M		IND

BESANCON

JOSEPH

BAILEY

PAUL JOSEPH
2-18-1866
BES

JOSEPH BAILEY

JOSEPHINE SORDELET

1850?

EXTRALTED FROM PG 79
THE MAUMEE RIVER BASIN.

BAILEY

IN AN EARLY PAPER PETER P. BAILEY, AT THE SIGN OF THE PADLOCK, CALLS ATTENTION TO HIS LARGE AND WELL-SELECTED STOCK OF HARDWARE AND MISCELLANEOUS GOODS, VERY ATTRACTIVE IT IS TO READ OF HIS "SPECTACLES AND SNUFF-BOX GAY", OF HIS TOBACCO BOXES, CIGAR CASES, HEARTH BRUSHES, LARD AND OIL LAMPS, BRITTANIA CANDLESTICKS, BRASS AND IRON FIRE DOGS, POWDER HORNS, AND JUNIATA NAILS. A LITTLE LATER AT THE SIGN OF THE PADLOCK THERE ARE A HUNDRED STOVES FOR SALE! BESIDES THE ARCOLA COMPANY'S NEW AND SPLENDID HOT-AIR PARLOR STOVES, THERE ARE PREMIUM COOKING STOVES, AND THEN A JEWEL OF A STOVE CALLED ATWOOD'S HOT AIR EMPIRE COOKING STOVE" THE ALLURING ADVERTISEMENT SAYS: FOR THIS STOVE TWO STICKS OF WOOD WILL LAST ALL DAY.

BAILLEY

C.C.R

BAILLEY, CLAUDE FRANCOIS + JOSEPHINE SORDELET

BES. , FRANCOIS JOSEPH + MARIE URSULE POMMIER

BAILLIE JOHN BLACKSMITH 166 JACKSON 1875 CITY DIR.

BAILLEY FRANCOIS OO JOSEPHINE PEPE
DAUGHTER MARIE B + D 2-12-1869 BES.

BAILLY FRANCOIS, BORN 1826 DECLARED 10-24-1856 ARRIVED 12- -1852 N.Y. BAILLY

BAILLEY FRANCOIS IN BESANCON 1868 REGISTER OF NAMES

FRANCOIS

BAILLEY

BAILLY FRANCOIS
B 1826
DECLARED 10-24-1856
ARRIVED 12- 1852 NY

FRANCOIS BAILLEY
1826

JOSEPHINE PEPE

MARIE
2-12-1864 2-12-1869
BES

JANE
1856

AUGUST
1858 2-19-1912

CHRISTINE
1860

MAR

BAISON

BAISON JOHN B + MARY BOOVIER 12-1-1853 3-105

THIS ENTRY MAY BE

BESSON JOHN BAPTIST + MARIE BOUVIER

AS LISTED IN CATHOLIC RECORD

BAINEIN

1870 CENSUS ST. JOSEPH TWP
PG 664 #139 LINE 30

1833	BAINEIN	LANIAY (JAMES)	37 M	ENGINEER	FRANCE
	(BAIRICH)	JULIA	26 F	KEEPS HOUSE	OHIO
		JOSEPH	3 M		IND
		CHARLES	1 M		IND

BAKER

1870 CENSUS FT. W. 1ST.
PG 250 A #227 LINE 26

1842 BAKER LOUIS 28M CARPENTER PRUSSIA
LENA 22F FRANCE
ELIZA F 1-1870 IND

1870 CENSUS WASHINGTON TNP
PG 688 #231 LINE 27

1841 BAKER GEORGE 29 M FRANCE
MARY 30 F FR
MARY S. 8 F FR
GEORGE 7 M FR
CATHERINE 2 F FR

1870 CENSUS WASHINGTON TNP.
PG 688 #231 LINE 32

1806 BAKER JOHN 64 M GARDNER FRANCE

→ BAKER, GEO. W. + SARAH DEPEW MAR 4-9-1843 1-C-53

→ BAKER, JOHN + KATERINA OUT MAR 2-11-1849 2-113

BES PG 47 BAKER WM + MARIE GOLDIE GREMAUX MAR 10-23-1922
ST. PATRICKS

BAKER, JOHN 85Y 7M 10D D 11-19-1875 SUGAR RDG.
" KATHERINE 78Y 3M D 8-11-1881 " CEM
(HOMELAND) MORE NAMES STEPHENSON CEM.

C.C.R.

BALIN

BALIN, JOSEPH + ROSALIE CARTIER

, XAVIER + CLAUDE FRANCOISE EUGÉNIE JUIF

1860 CENSUS JEFFERSON TWP
PG 632 #1360 LINE 34

BALIN 1800 BALLA JOHN B. 60 M FARMER FRANCE
VICTORIA 60 F FRANCE
1835 JOSEPH 25 M FRANCE
1839 FRANCIS 21 M FRANCE

1860 CENSUS JEFFERSON TWP
PG 632 #1364 LINE 32
RALIN LOUISE 2 F FRANCE
LIVING WITH LAMBOLEY FAMILY - (JAMES)

1850 CENSUS PERRY TWP
PG 537 #2770 LINE 10

FRANCOIS JACQUES BALIN 1808 BALLON JACOB F. 42 M FARMER FRANCE
MARY ANNE 31 F FRANCE
JACOB 11 M OHIO

CHANGE TO BELOT

CAME TO ALLEN CO IN 1825
SETTLED ON LAND IN WELLS
RESERVE IN 1830

BALLARD

1830 CENSUS WAYNE TWP
PG 351 LINE 15

BALLARD ANDERSON 40/50 M
30/40 M
20/30 M
UNDER 5 F
20/30 F

MARRIED
3-8-1827
3-25-1827
BK. 1-A-14

SUSAN ARCHER.

1840 CENSUS WASHINGTON TWP.
PG 33 OR 62 LINE 3

BALLARD ANDERSON S. 50/60 M
5/10 M
UNDER 5 M
UNDER 5 F
5/10 F
10/15 F
40/50 F

ELIZABETH BALLARD
MARRIED TO THOMAS HATFIELD

BALLARD

BALLARD ANDERSON S. CAPT 67Y 11-2-1855
AT. WOLF LAKE, NOBLE CO. FORMERLY
OF THIS CITY.

BALLARD.

1850 CENSUS #2261-2273 ADAMS TWP.

	BALLARD	ANDERSON	60 M	FARMER	VA.
		SUSANNAH	50 F		OHIO
*		NANCY	21 F		IND
△		WILLIAM	17 M	LABORER	"
		ELIZABETH	13 F		"
		ANDERSON	11 M		"
		JAMES	9 M		"
	SMITH	HENRY	15 M		N.J.

* BALLARD, NANCY,
MAR. TO; ISRAEL WILLIAMS 4-10-1853 BK3-25

△ BALLARD, WILLIAM H.
MAR. TO; MARGARET NICKERSON 2-28-1874 BK10-241

1825
WASHINGTON TWP

BALLARD

ALEXANDER BALLARD CAME TO WASHINGTON TOWNSHIP, WITH THE ARCHER FAMILY IN 1825. HE BEING MARRIED TO SUSAN ARCHER, THE DAUGHTER OF BENJAMIN ARCHER, WHO ALSO SETTLED IN WASHINGTON TOWNSHIP. MRS. BALLARD WAS GIVEN A TRACT JUST EAST OF THE WELLS RESERVE, BUT SHE AND HER HUSBAND, WHO WORKED AS A BRICKMAKER IN THE VILLAGE, DID NOT GO UPON IT UNTIL 1830.

MAR 2-8-1827
2-10-1827
BK 1-A-14

VALLEY OF THE UPPER MAUMEE
BK1 PG 209

BALLON

1870 CENSUS PERRY TWP
PG 597 #25 LINE 25

1846 BALLON JAMES 24 M SALOON IND
MARGARET 21 F IND.

MAY BE FRENCH

MARY
BALLIETT

JOHN NAIL

MARY BALLIETT

CA 9-15-1825

D 3-5-1915
89Y 5M 20D

MAR 1847

CAME TO INDIANA JEFF TWP 1849

EARLY CHILD HOOD MOVE TO GALLION, OHIO

F. DANIEL BALLIETT

M HANNAH

BALLOU

BALLOU, JAMES

MARRIED TO

CLARISSA DUNTEN

7-1-1840

BOUGHT LAND 4-11-1845 G-85

BALLOU JAMES

MAR. TO; MARY E. RHOADES 6-31-1868

BK 7-269

BALLOW ANN

MAR. TO; BENJAMIN SAUNDERS 3-10-1840

BK 1-B-209

BALLOU MARTHA ANN

MAR. TO; HENRY MILLER 11-23-1862

BK 5-227

BALLOU

BALLOU, HURLEY OR HENRY 30Y 10-14-1891

② BALLOU, CHARLES NORMAN 1-3-1918 5.2

" JAMES E. 70Y 11M19D 11-10-1916 6.5

P77 WIFE MARY B 11-20-1845 D 11-9-1916 LOT 62A O.H. CEM

77 BALLOU, ALPHA A. 1Y 6M 21D D 3-22-1843 LOT 113A O.H. CEM

BALLOU, CLARISA 35Y 22D (2-28-1824) D 3-20-1859

WIFE OF JAMES LOT 62A O.H. CEM.

BALLOU ESTELLA C. 3Y 8M 29D D 12-29-1852 LOT 113A

BALLOU HOSEA D 5-23-1856 LOT 113A

BALLOU JAMES (6-2-1816) 47Y 2M 2D D 8-4-1863 LOT 62A

WIFE CLARISA

BALLOU LILLIAN A B 1895 D 7- 1963 LOT 113A

77 BALLOU MARY E. 82Y 10M 20D D 12-22-1931 LOT 62A

WIFE OF JAMES E

BALLOU LOT 62 J.E.

BALSIGER, GODFRIED

B 1-27-1867 SWITZERLAND

DIED 12-4-1923 LINDENWOOD

56Y 10M 7D

BALSIGER, ROSA RYSER

B 7-25-1865 SWITZERLAND

DIED 3-6-1956 LINDEN WOOD

90Y 7M 11D

BANDEILER

② BANDEILER, HENRY CHARLES	10-18-1907	7.6	
" ELIZABETH	8-14-1909	4.5	
BANDELIER, EMIL L	B 1882	D 4-2-1959	L'W 31-5-5

HAROLD
L
BANDELIER

Thurs., April 6, 1978

Harold L. Bandelier

Harold Lloyd Bandelier, 82, of Goshen, a native of New Haven and a retired employe of the Fort Wayne district of the Indiana Department of Highways, died Wednesday in Goshen General Hospital.

He was a resident of this vicinity most of his life before moving to Goshen in 1961 and also had been a farmer and an employe at Casad Ordnance Depot.

Surviving are his wife, Glenola; four sons, Harold, Jr., Howard Wayne and Charles Clinton, all of New Haven, and Francis Lee Bandelier, Delphos, O.; five daughters, Mrs. Gracella Chaney, Mrs. Marlene Adelle Springer and Mrs. Cara Jane Shipley, all of New Haven, Mrs. Ida J. Carman, Des Moines, Ia., and Mrs. Sandra Georgene Frecker, Woodburn; and a stepson, Ralph W. Mishler, Kalamazoo, Mich.

Calling is today at Yoder-Culp Funeral Home, Goshen, and 3 to 5 and 7 to 9 p.m. Friday at E. Harper & Son Funeral Home, New Haven. Services will be at 10 a.m. Friday in First United Methodist Church, Goshen, and 1 p.m. Saturday in New Haven United Methodist Church. Calling at the church will be after noon Saturday. Burial will be in New Haven IOOF Cemetery.

Mr. Bandelier was a member of First United Methodist Church, Goshen; a member of Maumee Lodge, Knights of Pythias, New Haven, and a charter member of Maumee Temple, Pythian Sisters, New Haven.

IDA
JOANN
BANDELIER

N.S.

Thurs., Jan. 5, 1978

Oscar F. Carman

Oscar F. Carman, 57, of Des Moines, Ia., a former employe of Food Machinery Co., New Haven, died Tuesday in Des Moines.

Survivors include his wife, Ida Joann Bandelier Carman, and six children.

Services and burial will be Saturday in Des Moines.

LINDA
SUE
BANDELIER.

Cops Nab Suspect In Shop Stabbing

TUES 11-8-1977

By RICK ANTOINE

After 3½ months of chasing leads, police have arrested a city man in the knifing of a shoe boutique clerk.

Arthur Joseph Allen, 23, 2518 Hanna St., was arrested Monday night on a preliminary charge of inflicting an injury during a robbery.

He is charged with stabbing and slashing clerk Linda Sue Bandelier, 26, at the Bootlegger Shoe Boutique, 1016 Broadway, July 25. Police said Ms. Bandelier was alone in the store when a man with a long-bladed knife entered shortly after noon and dragged her into a back room.

She was stabbed twice in the neck, twice in the back and suffered a six-inch slash across her forehead. A customer found Ms. Bandelier about a half-hour later, and the woman was rushed to St. Joseph's Hospital, where she remained under intensive care in critical condition for eight days. She finally was discharged Aug. 13.

Detective Gary Lotter, who has been in charge of the investigation, this morning put to rest rumors Ms. Bandelier was acquainted with the assailant. He said her boyfriend was questioned the day of the stabbing but was quickly ruled out as a suspect.

Lotter did not elaborate on how Allen was identiified as the suspect, saying simply "we got a break in the case."

The robber escaped with only a small amount of cash, police said at the time.

The woman customer who found Ms. Bandelier "thought she was dead." The customer, who wishes to remain unidentified, said she had gone to the boutique during her lunch hour to check on a layaway item.

"I couldn't figure out why there wasn't anyone in the store," she said. The phone was ringing when the customer noticed the curtains to the backroom were partly open. Peeking in, she saw Ms. Bandelier on the floor.

"I thought she was dead. It just scared me so much," she said. The woman ran across the street to a Clark Oil Co. service station, and an attendant there called police.

Police were unable to question Ms. Bandelier for some time because of her serious wounds. However, they later obtained a description of the suspect.

Allen was held in the City-County Lockup in lieu of $50,000 on the stabbing charge. He also was held without bond for failing to pay a fine in a misdemeanor drug conviction and for not attending traffic school as the court had ordered in a traffic conviction.

PAUL
BANDELIER

Berg-Bandelier

This afternoon in St. Joseph's Catholic Church, Hessen Cassel, Judy Kay Bandelier exchanged wedding vows with Gary Marvin Berg. Parents of the couple are Mr. and Mrs. Paul Bandelier, 2912 Homedale Drive, and Mr. and Mrs. Maurice Berg, Hoagland. Mrs. Dave Cleveland was matron of honor and Sherri Condling, Shelly Miller, Pam Berg, Mrs. Larry Berg and Mrs. Gary Bandelier were bridesmaids. Larry Berg stood as best man and Ronnie Hamrick, Jerry Wylds, Kevin Ebnit, Rod Klingenburger and Sam Wilson were groomsmen. The newlyweds are receiving wedding guests this evening at Quixote Hills Reception Hall before departing for a honeymoon in Florida.

BANDELIER HENRY LOUIS BORN 1859 DEC 11-5-1888 ARV. 1869
SWISS BANDELIER LOUIS SERAPHIN B 1850 6-16-1887 9-11-1889 NY

BANDE LIER
BANDE LIER

ADAMS TWP
1870 CENSUS NEW HAVEN
PG 193A LINE 13 #168

1818	BANDE LIER	CHARLES	52M	WORKS IN STAVE FACTORY	FRANCE
		ELIZABETH	40F		SWITZ
	1852	LOUIS A.	18M		SWITZ
*	1860	AUGUST	8M		SWITZ

BANDELIER, HENRY L.
MAR. TO; ETTA JANE GROVER 9-4-1890
BK18-613

* BANDELER, AUGUST
MAR. TO; JESSIE SMITH 1-3-1882
BK14-439

1ST. DAY DEPOSITOR GERM AM BANK 5-26-1905
IRVIN J.
INEZ P.
ETHEL A.

BANET

C.C.R.

BANET, ALEXANDRE EMILE + CLAIRE CELESTINE LOUSE BOUVERAT
B 1856 D 2-23-1920

, JOSEPH BASILE + MARIE ELLEN JAHN
MAR 12-9-1879 13-368

, JOSEPH JACQUES + MARIE CLAUDE LACROIX
DARCEY FRANCE B 3-7-1812 D 3-8-1882

, CHARLES JUSTIN + CLARISSA COULARDOT
1849 D 3-20-1926 1835 - D 2-11-1929 MAR 1-11-1876 11-413

, LOUIS + BELLE TELLIS
MAR 2-5-1885 16-233

, LOUISE + JOSEPH NICOLAS URBINE
B 12-23-1861 MAR 5-10-1881 B 4-23-1853

1860 CENSUS ST JOSEPH TWP
PG 405 #1219 LINE 19

BORN, ARCEY, DOUBS, FRANCE

BANET

1811	BENNET	JOSEPH JACQUES	49 M	FARMER	FRANCE
1823		MARIE (LACROIX)	37 F	D 3-5-1873	FRANCE
		JUSTIN	11		FLOYDS KNOBS IND
1854		JOSEPH	6 M		OHIO PAULDING CO
1856		ALEXANDER	4 M		CALIFORNIA SACRAMENTO
		LOUIS	2 M		IND
		FRANCIS	8 MO M		IND

1870 CENSUS ST. JOSEPH TWP.

PG 656 A #11 LINE 15

1811	BENNET	JOSEPH JACQUES	59 M	FARMER	FRANCE
		MARY (LA CROIX)	49 F	KEEPS HOUSE	FR
FLOYDS KNOBS IND		JUSTIN CHARLES	19 M	WKS ON FRM	IND
PAULDING CO OHIO		JOSEPH BASILE	16 M	" " "	OHIO
CALIF SACRAMENTO		ALEXANDER ETIENNE	14 M	" " "	CALIF
		LOUIS	13 M	" " "	CALIF
1859		LOUISE	11 F		IND

BANET

1880 CENSUS ST JOE TWP PG19 LINE 1

BANET JOSEPH	M 68	FRM	FR	
MARY	F 55	W	FR	
ALEXANDER	M 22	S	CALAFORNIA	
LOUISA	F 18	D	IND	
GREMAU MARY	F 2/12	MARNIECE	IND	

LINE 29:

168 BANNET JOSEPH	M 27	FRM	OHIO	
ELLEN	F 23	W	IND	
GREMMAU JOSEPHINE	F 4	COUSIN	IND	
FANN MARKS	M 20	LAB-	"	

FIRST DAY DEPOSITORS GERM. AM BANK 5-20-1905

EDNA

JOSEPH

ISABELLE M.

P05	BANET, JOSEPH	INFANT SON OF RICHARD BURIAL CALVERY CEM	6-5-1940	ARCOLA CEM	
P5	BANET, RICHARD,	FOSTER FATHER WILLIAM H. BURD		ARCOLA CEM	
	BANET JOHN	B 1812 70	D-3-7-1882	ST VINC	
	BANET LOUISE	B 7-29-1900 LOUISIANA	D 11-19-1910	ST. VINC	
	" ISABELLA	B 9-24-1893	D 5-5-196	ST VINC	
	" MARY	B FRANCE 70Y 3M 21D	D 3-5-1893	ST. VINC	
	" JOSEPH	B 3-7-1812 COMMUNE DARCUY FRANCE	D 3-8 1882	ST. VINC	

BANET

ST. LOUIS TELEPHONE BOOK DEC 1975

BANET ROBERT 4116 CORNUS

ELIZABETH 7426 CANTON

S. 725 N. MCKNIGHT

S. R. JONES CREEK RD.

S. R. M. D. 83 PEBBLEBROOK LN.

ALEXANDER E.
BANET

ALEXANDER E. BANET
B 1856 D 2-23-1920

FT. W CATH CEM
CH 10-E

LOUISE C.
B 1857 D 64 YEARS
1940
CATH CEM.

ALMA, BANET

ALMA ——— BANET
B 2-28-1884

FRANK W. POWELL
B 6-4-1884

MAR 10-29-1905
BK 28 - PG 154

AMELIA L.
BANET

AMEL J. BOBAY
1-20-1883

AMELIA L. BANET
3-2-1884

MAR 10-8-1907
BK 30 PG 559

ARTHUR BANET

GARLAND L. BANET
B 1921 D 1970
MONROEVILLE

ARTHUR A BANET
B 2-14-1891 D 1965
1892 MONROEVILLE

MINNIE E. WEILEMAN
B 8-12-1889
1889 D 1962
MONROEVILLE

MAR 9-23-1913
BK 39 - PG 481

BERNARD
BANET.

FT. W J-6

JAN 22-1911

BANET

BERNARD BANET, INFANT SON OF LOUIS
1 MO OLD -

SHORTENED OBITUARY.

10-1979

BR.

DIED 1-21-1911

...e Great Bar...
...hibit. Other large cor-
...e donors include the Foel-
...er Foundation, which has
...edged $150,000 for the exhibit
...nd another $150,000 matching
grant.

In ...
school st... will be giv...
self-addressed envelope on Ma...
13 encouraging their parents to
donate money for the project.

Prayer Breakfast chooses new speaker

5-6-1985

The 22nd annual Leadership Prayer Breakfast, to be held at 7:30 a.m. May 9 at the Scottish Rite Banquet Hall, will feature a new speaker.

Indianapolis Mayor William G. Hudnut III, the original speaker, had to cancel his engagement because he is recuperating from an illness. Instead, the Rev. Charles A. Banet, president of St. Joseph College in Rensselaer, Ind., and a Fort Wayne native, will be the guest speaker.

Modeled after the National Prayer Breakfast in Washington, D.C., the local program was started in 1964.

Richard Katt, publicity chairman for the event, said, "We gather — regardless of our particular religious affiliations — men and women of all backgrounds representing many different political, ecomomic and social viewpoints — to give testimony to one strong common bond — our firm belief that a supreme power does exist upon whom we are dependent and from whom we must through prayer seek strength and direction for the conduct of our affairs."

Levan Scott, assistant superintendent for administrative services for Fort Wayne Community Schools, is chairman of the program. The Fort Wayne Community Schools Middle School All-City Choir will sing.

ST. JOSEPH'S COLLEGE
RENSSELAER, INDIANA

12-1985

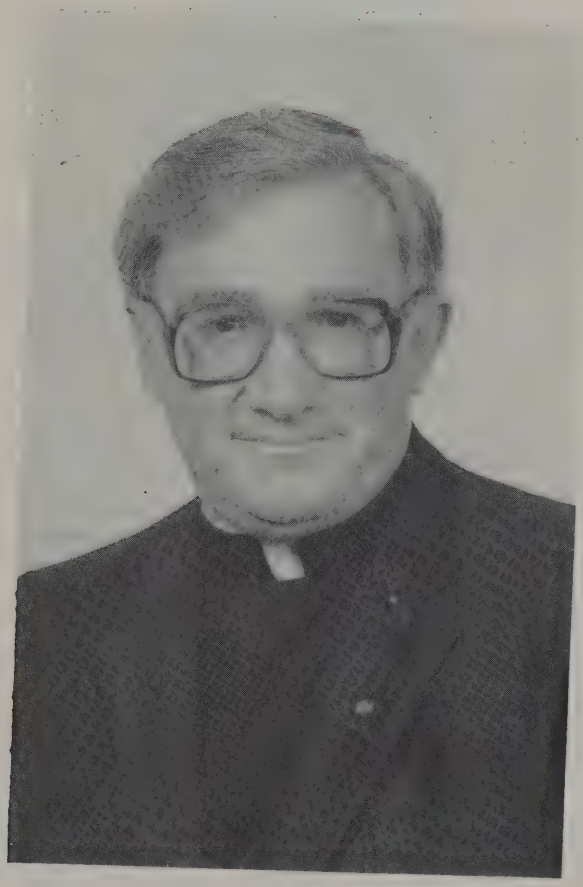

Reverend Charles Banet, C.PP.S.
President, St. Joseph's College

A WORD
from the Holy Father

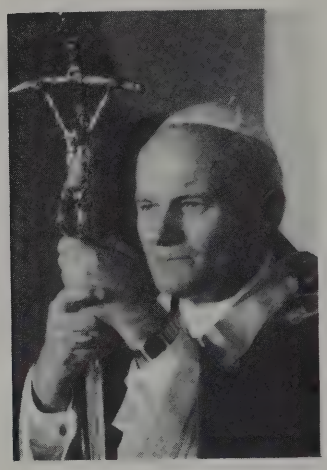

At last, I turn above all to you, boys and girls, young and not so young, who find yourselves in the decisive moment of your choices. I would like to meet you one by one, call you by your name, talk to you heart to heart of things extremely important not only for your persons but for the whole of humanity.

I would like to ask each of you: what will you do with your life? What are your plans? Have you ever thought of committing your existence totally to Christ? Do you think that there can be anything greater than to bring Jesus to people and people to Jesus?

. . . It is obvious that praying for vocations does not mean being occupied only with the vocations of others. For all, but particularly for you, it means involving directly your own persons, offering your own availability to Christ. You already know that He has need of you to continue the work of salvation. Will you remain then indifferent and inert?

Vocation Message

RENSSELAER, Ind. — Father Charles Banet's tenure as president of Saint Joseph's College here is the longest in the school's history.

Father Banet was named the college's president June 7, 1965 and his tenure of 19 years, two months now bypasses the combined tenure of Father Augustine Seifert, who was Saint Joseph's first president during 1891-99 before returning for a second term during 1902-13.

Father Banet's tenure has been distinguished not only by its length, but by the progress achieved by Saint Joseph's during 1965-84.

His presidency has been highlighted by three major steps that, not taken, would have hammerlocked the school's subsequent progress at least or threatened its continued existence at worst.

Trustees, administrators and other college personnel have no trouble pinpointing the single most significant development of his tenure: the addition of laymen with full governing power to the college's Board of Trustees.

Vatican II encouraged maximized participation of laymen in the life of the Catholic Church and Father Banet applied this message to Saint Joseph's. As he has repeatedly stressed, "The future of all Catholic colleges lies in the involvement, dedication, support and love of laymen who believe in their educational missions."

Laymen have given Saint Joseph's a strong base of support, enabling the college to steadily strengthen both its academic and financial foundations. Laymen on the Board of Trustees have employed sound foresight and rendered judicious decisions in supervising the school's financial profile and fund-raising ventures.

A second milestone was the adoption of residential coeducation in 1968 after 78 years of all-male student residency. This step markedly increased the school's pool of potential students and brought to the campus a new and expanded academic, athletic, cultural and social dimension.

Women now comprise approximately 40 percent of the student population and their contributions to campus life have matched, if not surpassed, their predicted potential.

The third major step in Father Banet's tenure is the most significant academic undertaking in Saint Joseph's history: the adoption in 1969 of a new, interdisciplinary general education curriculum — the Core program — which has earned the college a national reputation as a pioneer, leader and role model in this approach to general education requirements.

Last March, *Money* magazine pointed to Saint Joseph's as one of "Ten Top Colleges at Bargain Prices;" in April, the college was listed in a report of the National Institute of Education as one of a select group of schools with "notable programs, promising approaches and other improvement efforts," and most recently Zelda F. Gamson and associates offer authoritative praise of the curriculum in their book *Liberating Education.*

Harvard University sociologist Dr. David Riesman terms Core "one of the most intellectually exciting general education curricula to be found anywhere in this country." Since 1973, the college has been awarded grants of more than $1 million from private foundations and federal agencies for the support and development of Core.

Father Banet's optimism as he looks to the future is well-founded. "We're doing all right now; we're becoming nationally known for a first-rate academic program and we're loved and respected by a broad base of friends and benefactors on and off campus," he says. "God's will be done, we'll continue our mission in His spirit."

GOD IS GOOD!

LABORING FOR

HIM

PAYS VERY LITTLE, BUT

HIS

RETIREMENT BENEFITS

ARE OUT OF THIS WORLD

Father John M. Lefko, C.PP.S.
President Emeritus
Calumet College

GLORY TO THE PRECIOUS BLOOD

December 8, 1984

Dear folks,

Is 62 years better than 31? In some ways much better. This is my birthday and I feel like I have a new life. I finally submitted to hip surgery, and, while I will be on crutches til February, I've never felt better. I am in perfect health with absolutely no pain (after 10 years) and the hip replacement is permanent. (I promised to say no more about the operation, nor show the scar to another person!)

Some of you are aware there is to be a "surprise" party for me on December 14 to celebrate my 20 years as president. None of the details have been leaked, but I did see the little pamphlet that tries to put my presidency in context. It seems to emphasize overindulgence in fishing! ...All of us stand on the shoulders of those who have gone before, and so it shall be with me. Not all those 20 years were ecstatic, and I would have willingly passed the torch on to another on several occasions. However, I never look back with regret and only to review for future purposes. I am ready for as many years that I am still wanted.

Being president this year hasn't been too bad. Our enrollment decline was not dramatic and was consistent with our predictions for the next 10 years based on known demographics. Our budget is balanced. The students seem to be happy. There is no apathy here in regard to the beer drinking issue, in case you think Notre Dame is different. In sports we're not a powerhouse. We keep trying. Academically we keep getting stronger and receive more attention. MONEY magazine last March cited SJC as one of ten top colleges that still are affordable. This was based on our general education program (CORE) which got 77 references in a recent book on Liberating Education, and one of the current issues of the Chronicle of Higher Education (Nov. 28) gives the text of William J. Bennett's report (he is chairman of the National Endowment for the Humanities) on the humanities and he praises Saint Joseph's for doing the right things. Press coverage of this Bennett statement has been extensive, so you may have seen it somewhere in the country. This gives us a good feeling as we head into the new semester and another year. Recruitment shouldn't be hurt, and certainly, I hope, not fund-raising.

Sadness struck me hard this year with the sudden death of my new Vice President for Academic Affairs, Bill Downard. He was working with me for nearly a year and a half planning our academic strategies. We were all devastated by his death just a few days before the opening of school. He never recovered from heart by-pass surgery. Bill was an enthusiastic and caring person and has left that inspiration behind as a light for all of us.

Family news. The religious trio came to SJC for vacation a little late this summer which altered the fishing program at Lake Banet. The Sisters preferred going to movies rather than fishing in the evenings. Paul is now pastor in Los Angeles (Watts), Sr. Ruth moved deeper into Texas to work with the Spanish, and Sr. Laura returned to Minnesota. Vicky is still in Miami and Larry keeps trying to get Fort Wayne citizens to vote Democratic. Mary Ellen is still fighting the big C, and the new treatment seems to be keeping her able to care for herself. My big fishing trip is coming up in February when I will try out the new hip on a bouncing fishing boat in the Pacific in Panama. That ought to be a bundle of pleasure.

Obviously this could be longer. My Christmas gift each year is to keep it short. On Christmas let us greet each other with wishes of peace. We can tell each other that our wishes have hope because Christ the Prince of Peace is born to us as our savior. In his grace may any restlessness and fear be stilled in our hearts.

Love, F. Charles

Take two

By Jill Allread & Troy Cozad

The Rev. Charles Banet said the satisfaction of working with young people is a big reason he enjoys his job as president of Saint Joseph's College in Rensselaer, an independent Catholic college with about 950 students.

"It's always a challenge," he said about the job. "But seeing young people grow and helping assist them in that growth is an enormous satisfaction."

Banet, 61, a Fort Wayne native, became president of the college in 1965. His tenure, which this month became the longest of any Saint Joseph's president, has seen the addition of lay persons to the college's board of trustees, the 1968 adoption of residential co-education and an increased recruiting program in Indiana.

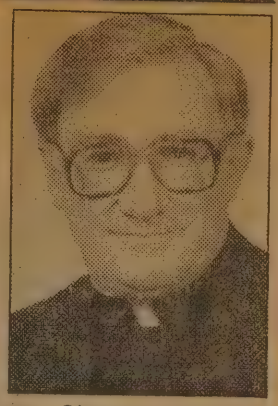

Charles Banet

"The role of the student in the life of a college has changed considerably," Banet said. "Students play a much larger role in administration."

ecember 16, 1983

Dear folk

Inquiries So.... The year
was both aint Joseph's
College. of the College.
We are bl llion campaign is
in the fi unity. It is success-
ful but o ntinue to look for
support. thers who were un-
able to h the campus and the
buildings isible as we are
made more started, but we
have hope is stable now. The
freshman ny relatives are en-
rolling! say "hi" and "we just
love St.

Three of our trustees died this past year. Ray Ziegman, a very good friend, passed away just before the Trustees Scholarship Dinner. We dedicated the dinner in his honor. George Halas, another good friend, died last month. He is remembered both for his training camp at Saint Joe and a building we named in his honor. I was deeply honored when his daughter asked me to preach the homily at his funeral mass. Last week Father Charley Bricher died. He was C.PP.S. Provincial from 1970-78, and Chairman of our Board during part of that time. He died in an automobile accident - not his fault. I loved each of these men and believe they loved me too. May they rest in peace.

Loads of speaking engagements this past year which included toasts and roasts. You can call me a "professional" toastmaster now because someone finally paid me for a performance -- the dedication of the Olin Building at Rose-Hulman. The toasts will even be published! I like this excuse for wine bibbing - it requires painstaking research! It was my privilege to preach at the 100th anniversary of the founding of Saint Augustine Parish on the same day I preached the opening of school on campus.

The family is fine. Father Paul and Sister Ruth (Houston), Sister Laura (New Ulm) and Mary Ellen (Seattle area) were here in June. Paul and I rediscovered the local lake. Mary Ellen is successfully fighting cancer as is her daughter. Both are living life to the fullest. Ruthie is in Houston only part-time, she is preparing to move to Mathis, Texas next year. Larry (Fort Wayne) and family are well. He is grandparenting and bragging about it. Vicki (Miami) is still feeding the Dolphins (football team, that is).

All of us (above family) had a family reunion here on campus last summer. Both my mother and father's families were well represented including my four living (wonderful) aunts. Nearly 200 relatives had a super time. Most had never seen the College and were surprised at the spaces and facilities. Lake Banet, of course, proved delightful. We would have liked to see everyone, and could have provided for them. One cousin, 96 years old, is the oldest living alumnae of Saint Mary's Notre Dame, and would have been especially welcome to visit this College: Nora Andres. Another, Eve Banet, has reached the 100th and was missed.

So that is another year. I am healthy and happy and love all of you. May the Christ Child bring you many blessings, and my prayer is for a New Year filled with peace and happiness.

Love, Fr. Charles

Glory to the Precious Blood

December 16, 1983

Dear folks,

Inquiries are coming about my annual letter. Some do care. So.... The year was both exciting and sad. The exciting things related to Saint Joseph's College. Much has happened to insure the health and future of the College. We are blessed with persons even anxious to help. Our $7 million campaign is in the final stage and involves alumni/ae and the local community. It is successful but our needs still are in excess of $7 million so we continue to look for support. We will "try and try again" with foundations and others who were unable to help us the first time around. The improvements to the campus and the buildings are quite visible. Some improvements are not so visible as we are made more energy efficient. The Core Building has not been started, but we have hopes that, too, will soon get a go-ahead. Enrollment is stable now. The freshman class was larger than ever in recent years. Even my relatives are enrolling! and lots of friends! Good to have them stop in to say "hi" and "we just love St. Joe's!"

Three of our trustees died this past year. Ray Ziegman, a very good friend, passed away just before the Trustees Scholarship Dinner. We dedicated the dinner in his honor. George Halas, another good friend, died last month. He is remembered both for his training camp at Saint Joe and a building we named in his honor. I was deeply honored when his daughter asked me to preach the homily at his funeral mass. Last week Father Charley Bricher died. He was C.PP.S. Provincial from 1970-78, and Chairman of our Board during part of that time. He died in an automobile accident - not his fault. I loved each of these men and believe they loved me too. May they rest in peace.

Loads of speaking engagements this past year which included toasts and roasts. You can call me a "professional" toastmaster now because someone finally paid me for a performance -- the dedication of the Olin Building at Rose-Hulman. The toasts will even be published! I like this excuse for wine bibbing - it requires painstaking research! It was my privilege to preach at the 100th anniversary of the founding of Saint Augustine Parish on the same day I preached the opening of school on campus.

The family is fine. Father Paul and Sister Ruth (Houston), Sister Laura (New Ulm) and Mary Ellen (Seattle area) were here in June. Paul and I rediscovered the local lake. Mary Ellen is successfully fighting cancer as is her daughter. Both are living life to the fullest. Ruthie is in Houston only part-time, she is preparing to move to Mathis, Texas next year. Larry (Fort Wayne) and family are well. He is grandparenting and bragging about it. Vicki (Miami) is still feeding the Dolphins (football team, that is).

All of us (above family) had a family reunion here on campus last summer. Both my mother and father's families were well represented including my four living (wonderful) aunts. Nearly 200 relatives had a super time. Most had never seen the College and were surprised at the spaces and facilities. Lake Banét, of course, proved delightful. We would have liked to see everyone, and could have provided for them. One cousin, 96 years old, is the oldest living alumnae of Saint Mary's Notre Dame, and would have been especially welcome to visit this College: Nora Andres. Another, Eve Banet, has reached the 100th and was missed.

So that is another year. I am healthy and happy and love all of you. May the Christ Child bring you many blessings, and my prayer is for a New Year filled with peace and happiness.

Love, Fr. Chas

Chicago Tribune Friday, November 4, 1983

'He achieved immortality'

VIPs, fans bid Halas farewell

By Don Pierson

A SPORT SAID goodbye to a founder on a windy, chilly morning in Chicago Thursday. George Stanley Halas would have called it a great day for football. It wasn't.

Nearly 1,200 people attended the funeral mass for the man who breathed life into the National Football League in 1920. They came from the luxury boxes and the locker rooms and the bleacher seats to pay their respects in Halas' North Side parish, St. Ita's Catholic Church.

Halas, father and owner of the Bears, died Monday night at 88 in his North Side apartment after a long illness.

Commissioner Pete Rozelle and representatives from most of the 28 NFL teams, former Bears, current Bears, civic leaders, representatives from other sports, fans and people off the street heard Halas described not only as a sportsman but as a man of faith and prayer.

THE REV. CHARLES Banet, president of St. Joseph's College in Rensselaer, Ind., where the Bears held training camp for 31 years, said: "He achieved a certain and unique immortality by creating the most exciting national pastime. But it is another kind of immortality we prefer to talk about today. It is in dying that we are born to eternal life.

"George Halas was a man of faith and prayer. You can't face the loss of a wife, son, friends, men he coached, cajoled, threatened and even fined, nurtured, challenged and, in his own inimitable way, truly loved without turning to prayer."

Pallbearers were Michael, Timothy, Patrick, Edward Jr., Richard and Brian McCaskey, six of the 11 children of Halas' daughter, Virginia, and her husband, Edward. Patrick and George, another son, served as readers.

The Rev. Richard Feller, pastor of St. Ita's, was the principal celebrant, one of 13 priests who took part in the service.

Joseph Cardinal Bernardin sent regrets and a message of sympathy. "He was a legendary figure of Chicago. He lives on in the lives of everyone he has touched," Bernardin said.

"THE BEST TRIBUTE I can pay to George Halas is to say: 'We learned the plays you taught us. We're going to play the game the way you did,' " said Bishop Nevin Hayes.

Men who competed for and against

Continued on page 2, col. 2

This picture was taken Winter 1983. George was ill then. Virginia (Halas) McCasky is his daughter and now owner of Bears.

THE NEW YORK TIMES, FRIDAY, NOVEMBER 4, 1983

George Halas was a man of prayer' . . . the Rev. Charles Banet

The family, friends, colleagues and opponents had all seen pieces of the man they had come to remember. This morning, when they all came together, the parts became whole. "George Halas was a man of prayer," the Rev. Charles Banet, the president of St. Joseph's College in Rensselaer, Ind. said in his homily. "He had a rosary that he said every day. He was not a stranger to this church and he stood here at this communion station.

"Anyone who knew George knew that his life was not always a happy one," Father Banet said. "There were moments of great pain and hurt, physical and emotional. He went beyond that to share the hurts and pain of his players and friends. I know this personally. That is where his faith and his prayer life helped him through. You can't face the loss of a loving wife, or a son without turning to prayer."

Stories at a Luncheon

Afterwards, at a luncheon that followed the burial, there were smiles, and laughter, and stories of the old days. "You remember the tough times more so than the good times," Art Rooney said. "That was a lot of fun. Now, there's no worry about anything other than whether you win. In those days, you had a thrill beating the payroll on Monday."

Wellington Mara remembered, with a smile, that it was difficult to avoid opposing Halas at one time or another. Mara had watched Halas as a force in league meetings as long ago as 1932. "He was very slow to express his opinion," Mara said. "He wanted to wait and see what he wanted to say. But he always took a very strong position with which my father and my older brother frequently disagreed. But they always worked it out."

Mara remembered seeing Halas at a meeting in the early 1930s, arguing over a proposed rule change. "He actually cried and [illegible]

In Loving Memory of

George S. Halas

Born

FEBRUARY 2, 1895

Passed Away

OCTOBER 31, 1983

†

"Lord, make me an instrument of Your peace; where there is hatred, let me sow love; where there is injury, pardon; where there is doubt, faith; where there is despair, hope; where there is darkness, light; and where there is sadness, joy.

O Divine Master, grant that I may not so much seek to be consoled as to console; to be understood as to understand; to be loved as to love; for it is in giving that we receive, it is in pardoning that we are pardoned, and it is in dying that we are born to eternal life."

—Prayer of St. Francis of Assisi

GLORY TO THE PRECIOUS BLOOD

December 8, 1982

Dear folks,

Surprise!! I just came back from my surprise birthday party in Halleck Student Center -- faculty, administrators, staff and students and a 12 foot cake and a 5 by 6 foot birthday card. The ruse to get me to the Ballroom worked quite well. A secretary who knows your every thought pattern can pull it off. Right now she is wondering where to file the big birthday card! This was the big 60. I asked a friend who entered the 61st year yesterday how it felt to be 60 - the answer: "Twice as good as 30". I can't compete with that. However, I feel great. Have lost weight and will lose more. The arthritis is still a pain, but I threw the cane away to stop the conversations and pity - better to bear the pain!

The family is doing well. Mary Ellen and I had a 10 day vacation together at Thanksgiving. She is still fighting the Big C but reports this week are encouraging. Her daughter has Hodgkins Disease and is undergoing chemotherapy. Father Paul and Sister Ruth have completed the new church in Houston and Ruthie is directress of religious education for 18 black parishes in Houston-Galveston. Sister Laura is buried beneath the snow in Minnesota by now. Larry and his wife are expecting some of the children to come back to the roost for the holidays. Vicky is cooking for the Miami Dolphins. She and her husband visited Mary Ellen and me Thanksgiving.

Things are still going well for us at Saint Joseph's College despite the recession and declining enrollment. We were off about 20 students this fall but this was well within our budget projections. The capital campaign is on schedule. We should reach about $6,000,000 pledged by Christmas time or shortly thereafter.

Because of the campaign this has been a year of extensive travel. I dare not mention the places I've been for fear one or the other will wonder why I did not stop in. But my travels are orchestrated by the Campaign Office and the tight schedule they set doesn't allow for many personal visits. Everyone is enthusiastic about the College, many have pledged, others are thinking about it, and I suppose a few just strung me along. The net result of this for me personally is almost constant euphoria at the constant reassurance that the College is loved.

A major part of the campaign is for upgrading our facilities and our utility systems. The work on these has been extensive, and already we are realizing considerable energy savings. Before Thanksgiving we demolished Gaspar Hall, the oldest building on campus. It was a difficult decision to remove a landmark building, but renovation was prohibitive. Actually the site looks much better with the building gone. I only hope alumni don't give me fits about this decision. The story about Gaspar was close by my letter to the students so you can read the history of the building from it.

As you can see in my letter to our students we chose "To Grow in Peace" as the theme for this school year. By this we meant inner peace as basic to peace in our communities and the world. Each one of us has different life circumstances and we need to work out peace for ourselves. When we are less fearful and more caring then we have a sense of peace. Keeping and demanding less for ourselves is a way that leads to inner peace and the joy promised and proclaimed by the gospel at Christmas time.

Love. Joy. Hope. Peace. Shalom.

L. Chauvin

STUFF

NEWSPAPER OF THE SAINT JOSEPH'S COLLEGE COMMUNITY

Vol. 46 Rensselaer, Indiana, Thursday, December 9, 1982 No. 7

Gaspar Revives Memories

By MICHELLE DONJUIELLE

As the metal wrecking ball demolished the aging Gaspar Hall last month, students and faculty gathered around to watch. For some of them, the building brought back varied memories.

Gaspar's demolition was sad in that it wrote an end to a building that had served this campus well, but this event also holds the promise of future campus improvements, since Gaspar was cleared to make room near a new Core building.

Gaspar Hall was built in 1897 and was named in honor of St. Gaspar del Bufalo, founder of the Society of the Precious Blood, the religious order which founded Saint Joseph's.

For the first eight years of its existence, Gaspar Hall was called the Minim Building. It housed students who were not yet of high school age.

Early in the 1900's, the Gaspar basement served various purposes. It housed exercise equipment for the Turner Club, a gymnastics group, which was popular on campus for two decades. It was also the home of the "J" cafe, a snack bar and social center. From 1947-1963, it was the home of the college bookstore, a popular student gathering point.

Shortly after 1963, Gaspar's basement was converted into a lounge.

In 1973, the overall building was converted into faculty offices after the Administration Building burned to the ground. It had been a student dormitory since the 1930's.

Now with Gaspar's former area vacant, there are plans for landscaping, and perhaps parking in the future. Just south of Gaspar, the new Core building will be erected, with construction scheduled to start next spring.

Dear Students:

The theme chosen for our consideration during this entire school year was announced in the "Puma Register" at the opening of the semester: "To Grow In Peace." This is an especially fitting theme at Christmas time. Christmas is the feast of the presence of God in our world and our lives. It is a pledge of His willingness to be at peace with each of us. It is a pledge of His willingness to give us the capacity to be at peace with one another.

We watch people at Christmas time for hints of what they would like for Christmas, what gifts, what surprises. We are good at getting clues from what they say and do. May I suggest that this same approach is a useful means to find out what things in our relationship with one another stand in the way of true peace. Peace on this campus is the state of affairs where each person is actively doing what is needed to produce peace. Like love, peace must begin within each and everyone of us. Unless your neighbor can see peace in your eyes, no matter what you say will not be listened to.

In its full meaning, peace, "Shalom," is a condition of complete and positive well-being which carries with it intimacy, fellowship, and uninterrupted good will between people. The sign of peace we give each other in the Eucharistic liturgy should take on special meaning in our liturgy at Christmas time. We greet each other just before Communion. We are saying to friend and stranger alike that we want to be at peace and in communion with them just as we want to be at peace with God.

May the Prince of Peace bless you at Christmas time.

Charles Banet, C.P.P.S.

Charles Banet, C.PP.S.
President

SAINT JOSEPH'S COLLEGE
P.O. Box 869
Rensselaer, Indiana 47978

December 8, 1981

Dear folks,

Charlie Brown says "the loudest echo comes from an empty mailbox." I hope you hear no echo at all. Today is my "Happy Birthday" and I want to share it with all my loved ones. Surprisingly I can't remember when I have felt happier than I do today. It just seems as though everything has fallen into place for once.

Of course we all know the troubles of unemployment and inflation and threats to life and peace. My own life is troubled by these and other personal things but happiness, peace, joy, and contentment rules this day. Our family is well. Mary Ellen still fights the Big C, but remission has set in. Larry got his daughter married off. Sr Ruth and Father Paul are still fighting dust and mud, but loving their work in Houston. Sr Laura is the first to be visited by the snows which haven't dampened her spirits. Vicky, of course, should not complain living as she does in Miami! Aunts and cousins are well - some arthritis here and there which is part of the aging process -- how well I know!

My personal health couldn't be better. Well, maybe a little better if I took off those 30 pounds again. No headaches or heartaches, just that little nagging pain in the hip. There were enough opportunities for me to get out of doors during the year, and I hope to repeat some of this again early next year. The fishing was good, if not great. Some of you shared my catches. Next year I'll share some more.

Why do I feel so good? We ended the year with good news from the North Central Accrediting Association that we are recommended for another 10 years until the next evaluation. Some of their reports of institutional strengths are glowing. And I think I have the administrative and professional staff to deal with points of concerns.

Another big reason is that the planning and development work that the Board of Trustees have undertaken are beginning to pay off. The college started a $7 million dollar campaign on October 16, and, praise God, we were able to announce advanced gifts of more than half our goal. As I write this we are well over $4,300,000 in pledges. The advanced gifts are from our trustees and advisors, the faculty and staff, and the student too. Everyone is enthusiastic and the effect on our campus is really great.

I've talked to several of you, and all of us feel depression and worry about the future. We are worrying too, but I wanted to share my happiness today and some of the reasons for it. Those of us who are old enough remember rough times before, and we know things get better. God has been good to us this year and we praise and thank him for it. He'll continue to provide for all of us and that is my prayer for you during this season and always. You know that I love you.

Love,

Fr. Charles

Office of the President

SAINT JOSEPH'S COLLEGE
P.O. Box 869
Rensselaer, Indiana 47978

Thanksgiving, 1981

Dear Alumni and Other Friends of SJC,

I always look forward to writing you at this time of the year to extend my warmest good wishes to you and your loved ones. I assure you of a continued remembrance at the Altar and in other prayers. May 1982 bring abundant blessings in every phase of your life.

Two weeks ago an interviewer from one of the Catholic papers posed this question to twenty-eight people: "If asked your one Christmas wish, what happiness would you wish?" The answers obviously varied greatly--some pathetic, some comic. But if college presidents were faced with that question, I'm certain a substantial number would opt for a large increase in their endowment funds!

While the reductions in student aid brought about by Washington's tight-belt policies cannot be projected with accuracy until the 1982-83 scholastic year, the majority of colleges such as ours already experience pressure and anxiety. Last year Saint Joseph's gave $2,791,888 in aid to its students. Of that figure $509,185 came from our own funds--a 20% increase over the previous year. The unvarnished fact is that all higher education, private as well as public, progressively and necessarily grows more costly.

Throughout the country worthy students are foregoing or delaying their education because they just cannot afford it. Such a situation is very unhealthy and cannot but result in a serious and thoroughgoing debilitation of the essential strength of American life.

Many solutions to the problem have been proposed: increased tuition, room and board; cutbacks in academic programs; pressuring parents to take out larger loans, etc. All such suggestions have their patent flaws. The most viable answer seems to be a marked increase in endowment funds. Such funds, wisely invested, provide a steady annual income which is considerably less dependent on the vagaries of state and federal politics.

As you know, your College has begun a $7,000,000 capital gifts campaign. The response from the board of trustees, the advisory council, the faculty, the C.PP.S. religious community, the students and our employees has been most heartening. We are now in the process of soliciting foundations and corporations. During the ensuing months, alumni, parents and others will be enlisted. $2,000,000 of that goal is earmarked for endowment.

I know that many other worthy causes are making demands on your generosity. But please share the good things God has given you with those who want and need an SJC education. A Happy Christmas and a Blessed New Year!

Yours in Christ,

Charles Banet, C.P.P.S.

Charles Banet, C.PP.S.

Office of the President

GLORY TO THE PRECIOUS BLOOD

December 8, 1980

Dear folks,

1980 was the year of the family and that is approximately what it was for the BANET family. Father Paul's 25th anniversary of ordination occasioned several get togethers that brought ALL of us home. It brought me to Houston for a week where I was pastor for a week while Fr Paul made his retreat. In Houston it was all family, because Sister Ruth is the associate pastor.

My family here on campus will break up in May when Margie Harris graduates from Saint Joe. She has been a source of great pleasure for the last four years. Her mother, Mary Ellen (Banet), joined our family gatherings, but she gave us all an occasion for prayer. Her cancer came back after five years and the Doctors were less than optomistic. However, the report today is that the cancer is gone from her bones and lungs, and the damaged bones are actually mending. Mark that up to the power of prayer coupled with some very fine chemotherapy.

Health has not been one of my problems this year. I started a new drug for the arthritis a couple of weeks ago, meclomin, which actually has given me moments without any kind of pain. My weight has increased as the Development office increased the number of dinners, luncheons and cocktail parties that I must attend. I lack discipline in my eating.

The health of the college has improved somewhat with an increase of 53 students this year. There were 1002 students when we opened in September. There is an expectation that all enrollments will decline during the next 10-20 years. We are planning for that, because we don't want to be caught by surprise. Our budget got hit hard by inflation again, but what is new.

One of the problems that inflation has caused for the colleges of this nation may have gone by overlooked. We have all cut back on maintenance, repair, and replacement. This year we have a planning group looking hard at our plant needs for the next five years. This spring we will probably be announcing a major campaign for upgrading the physical plant. I have already been in contact with some foundations for our immediate needs. Think how heavy I'll get if I am expected to raise 5-8 million dollars!!

Raising money isn't the only thing that keeps me on the road. There are also meetings and seminars that require my attendance. This year I am president of the Associated Colleges of Indiana, and on the Executive Committee of the Indiana Conference on Higher Education. An interesting occasion each year is the Indiana Academy dinner in June. Interesting to me because for the last three years I was invited to be the toastmaster. Think of all the pleasure tasting a variety of wines trying to find the appropriate description for each to accompany the toasts! That will add pounds too.

This past summer the Knights of Columbus, Northern District, honored me as the Class Honoree for the 4th Degree Exemplification held on our campus. None of my family joined the Fr. Banet Class. ... I was elected District Commissioner for District 1, The Big One, of the Sagamore Council, Boy Scouts of America. That means a lot of meetings too.

Last year I determined that all my letters should not go beyond one page. But I didn't know how to cut the family out of my letter this year.

My two great passions are hunting for ancestors and fishing for fish. I reported that the Mormon library has been copying my work for the last three years. They already have microfilmed 12 volumes of my work and some of it has been distributed through many of their libraries. At present I am working on the Records of Vesoul, Haut Rhin, France beginning with 1582. That was the original home of the Banet's who came to the U.S. Imagine how extensive my chart is getting! I also have been editing the records of the parish of Saint Louis, Besancon, Indiana. This is a French parish in Allen County that was the home church of a lot of our family. I promised the pastor of the local parish that I would do his records sometime. See what a hobby can do for the world!

Fishing was great this year. It was pretty well isolated to the college gravel pit - Lake Banèt. Every year it reveals itself more friendly and productive than any other fishing spot known to me. I was able to send 30 pounds of filleted blue gills back to Houston with Father Paul after only three days fishing. However, I won't tell anyone where they are in the lake.

Our provincial is here today for a kind of visitation. It is a reminder that we belong to a religious society, the Precious Blood Society. The priests and brothers of that society have maintained this college for almost a hundred years, and it is a point of pride that for 17 straight terms they have elected me to be the leader. I hope that all of them will report they are happy here at Saint Joseph's, because we need each one of them and a few more.

My prayers for all of you. Merry Christmas and a Blessed New Year.

Love,

F. Chester

SAINT JOSEPH'S COLLEGE
Rensselaer, Indiana

Thanksgiving, 1980

Dear Friends of Saint Joseph's College,

Nowhere can I find exactly how involved that tireless inventor, Thomas Alva Edison, was in American education. Perhaps he was too engrossed in his research (and his 1,100 patents) in electric lighting, photography, phonography, telegraphy, etc., to have much time for outside interests. But certainly our school systems would be considerably less sophisticated without his discoveries.

During the past year, Edison was reincarnated on our television screens, speaking on behalf of education. He had this to say, *"Colleges shouldn't have to choose between lighting their buildings and enlightening their students."*

Saint Joseph's College agrees wholeheartedly with him! But as I pointed out in our recent financial report, in our last fiscal year we were forced to expend $92,000 more for our electricity than in the previous year. (And obviously our outlays for heating, food and other basics are also mounting.)

These costs we are trying to defray through our tuition, room and board charges and other fees. *We really don't want to have to choose between lighting our buildings and enlightening our students.* We prefer to use your gifts for *enlightenment*, not lighting.

No inconsiderable portion of all your education--primary, secondary and higher--was made possible through the generosity of those who went before you, a fact all of us seem to find easy to forget. I am asking you to continue the process of educating for the future by a contribution to our annual fund. As you are thankful for the part others played in your *enlightenment*, help the young men and women of the 80's to be grateful for theirs.

My appeal appropriately comes to you at the time we celebrate the birth of Christ, the *Light of Lights*, Who was a gift to us from the *Father of Lights*.

All that came to be had life in him
and that life was the light of men,
a light that shines in the dark,
a light that darkness could not overpower.

With your participation, Saint Joseph's College hopes to continue and to expand her mission of illumining young minds and hearts in Christ. Thank you, and may Christ brighten your holidays and light your path through every day of the New Year.

Gratefully yours,

Charles Banet, c.p.p.s.

Charles Banet, C.PP.S.

Office of the President

CHARLES
BANET

DEAR FOLKS,

The Christmas story is concerned with love. On the surface, we are taken up with all the pleasant incidentals we associate with Christmas time: Children excited and happy with a paradise of shiny new toys and freedom from school; grownups equally excited about exchanging gifts and visits home to relatives or friends. All of us bask in the aroma of the fir trees, and most of us dream of walking home from Midnight Mass in clean white snow.

Father Charles Banet

Each of us in some vague way knows these are not the most important things. Yet they are related to Christmas and do reflect the love of God for us. This is so because Christmas is a story about giving (God's gift to us) and also of receiving. At his birth Jesus was helpless and could give nothing — he had to receive. Receiving is just a little harder than giving. But this is what love is all about, giving and receiving.

During the past year Saint Joseph's College has been in a kind of helpless condition too, and it has been on the receiving end. The prompt response of our students during the fire of February 4, the immediate concern shown by our good neighbors in Rensselaer, the reaction of the Board of Trustees, the alumni, and parents are all responses of love.

Often our pride is hurt because we are poor and forced by circumstances to accept a dole; we are sick and must be cared for by others. When we appreciate that we have the example of Jesus' helplessness at the Nativity, we understand that in receiving help graciously and gratefully, help from our fellow men and most of all help from God, we are in imitation of Christ.

Our prayer this Christmas must be that we understand that love is both giving **and receiving.** Then we can respond to the admonition of Saint John: "My dear people let us love one another since love comes from God and everyone who loves is begotten by God and knows God." (1 John 4:7)

Sincerely in Christ,

Charles Banet, C.P.P.S.

President, Saint Joseph's College

GLORY TO THE PRECIOUS BLOOD

FATHER BANET

November 22, 1977

Dear folks,

Two more days till Thanksgiving, and I am writing my Christmas letter - wow! Sunday I wrote my college Christmas letter - that got me in the mood for this one.

August brought many of my family to Rensselaer. Sister Ruth is in the states now and working with my brother Father Paul in his new parish in Houston. It is her 25th anniversary year and we celebrated here together. Sister Laura got in from her new assignment in Mishawaka, only Larry and Vicki missed the fun times. Mary Ellen brought her daughter (Marjorie) from Washington State as a freshman - so now I will have relatives for four years! It was a family month, we had others here to enjoy the lake and our fine table. The girls like the "no dishes to wash" arrangement. The only problem it presents for me is that my office is still here. I never get "away from it all". I do get away quite often, and having any of you here gives me a chance to reciprocate.

Remodelling the office was the summer project that interested me. The process is still going on, The one feature that I like most is the workroom arrangement. I can write letters, study, mess up the place, and not have to pick up before a meeting or a visit. Also I have a place for my microfilm reader for genealogical research. If there were a little lake below my window, I'd have it made!

The school year has been beautiful so far. The numbers are not as we wanted them - 1030 versus 1050 last year. But there is no tension or distress on campus that I have noted. People seem to be happy, and this includes the faculty and administration. Who could ask for a more beautiful lot? We do have to get the number students up for economic reasons. We will be working hard at recruiting for next fall. It is a priority item on our list of things to do. If you know anyone, have them fill out the card, and we'll follow up.

Our football team won a co-championship in the Indiana Collegiate Conference. This may be one of the last years of the ICC, at least it looks like the membership will change drastically in the next few years. Our basketball season is just about to open. We play Notre Dame on December 23, but that will be a warm-up for them.

The LDS (Church of the Later Day Saints) Genealogical Library in Salt Lake City sent one of their officers to look over my genealogical work on the German Catholic parish in Steinfeld (Rhineland-Pfalz). They want to microfilm everything I have done. I have indexed the records from 1682 to 1922. That is about 1000 pages so far. In return they will let me use their film here in my office without charge. I have to guarantee them the right to microfilm my future work. It will save me long hours of travel to their Branch Library in Chicago Heights.

I just came back from my monthly check-up, and my health is good. The arthritis hasn't gone into remission, but the medication helps and the whirlpool baths every morning keep the sciatica at a tolerable level. You know in the fall we make our calls on corporations in Indiana = walking on an arthritic hip this year made me wonder just a little about this kind of life. But that is over now, and thank God that is all that is the matter. Oh yes, I quit smoking in August and went on a diet - that was giving up a lot at the same time!

Prayers for a blessed Christmas.

Love,

F. Charles

CECELIA BANET

CECELIA BANET
B 3-10-1886

ERNEST P. ROY
B 3-12-1884

MAR 5-31-1916
BK43 PG 491

DEBORAH

BANET

DAUGH.
5-13-1980
NEWS PAPER.

DAN A. FOSNAUGH

DEBORAH BANET

EDNA BANET

EDNA BANET
B 3-5-1882 D 8-13-1967

JOHN B. GROSTEAN
B 10-7-1880 D 9-7-1964

12-18-1918 ←
MAR 10-8-1918

BK 47 PG 394

ST. VINCENT'S

FATHER APPOLPH GROSTEAN

MOTHER JOSEPHINE MARIE MASSON

EDWARD BANET

EDWARD BANET

3-9-1908

FT.W

CH 4-21

2DY

TYPED

ELSIE
CECILIA
BANET

F. JOHN BAPTIST TERNET
M. MARIE CLAIRE MAIRE

2ND MAR.

ARTHUR JOHN TERNET
7-2-1897 12-24-1944
CATH CEM

ELSIE CECILIA BANET
11-22-1901 1-17-1980 OBI
FT. W
CATH. CEM.

MAR 8-25-1921

BROTHERS. HERBERT C. BANET
HOWARD E. BANET.
RALPH. J.

FRI - 1-18-1980

Elsie C. Ternet

Elsie C. Ternet, 78, formerly of the Tall Oaks Apartments, 3300 Old Decatur Rd., died at 5:50 p.m. Thursday in Byron Health Center.

Mrs. Ternet, the widow of Arthur Ternet who died in 1944, was a lifelong resident of Fort Wayne and a member of the Cathedral of the Immaculate Conception.

Surviving are two brothers, Herbert C. and Howard E. Banet, Fort Wayne, and a sister, Mrs. Mervin Noxon, Drummond, Wis.

Calling at Tom Mungovan Funeral Home will be 7 to 9 p.m. Saturday and 2 to 5 and 7 to 9 p.m. Sunday. Services will be there at 9:30 a.m. Monday and 10 a.m. in Cathedral of the Immaculate Conception. Burial will be in Catholic Cemetery.

TYPED

ELSIE
CECILIA
BANET

F. JOHN BAPTIST TERNET
M. MARIE CLAIRE MAIRE

2ND MAR.

ARTHUR JOHN TERNET
7-2-1897 12-24-1944
CATH CEM.

ELSIE CECILIA BANET
11-22-1901 1-17-1980 — OBI 784
FT. W
CATH. CEM.

MAR 8-25-1921

BROTHERS. HERBERT C. BANET
HOWARD E. BANET.
RALPH. J.

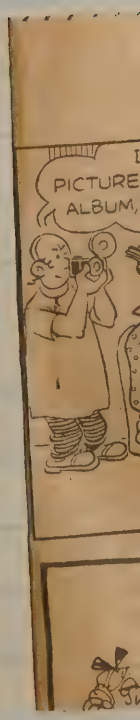

EMMA BANET

EMMA BANET

MARTIN SCOTT

MAR 6-25-1901

BK 24 PG 482

FLORENCE
CECILIA
BANET

F JUSTIN C COMMENT
M. HORTENSE DISEHE TERNET.

5 CHILD'N

SEE
COMMENT.

87Y OBIT

EMILE F. COMMENT
1-13-1884 6-15-1971

JEFF TWP. FT. W
ST LOUIS CEM.
BESANCON

FLORENCE CECILIA BANET
7-27-1889 8-11-1959
NH. BES.

MAR 11-20-1906
BESANCON OBIT
BK29-510

JUSTIN BANET
CLARICE

Florence C. Comment, 95, of rural Monroeville, died Saturday in Brighton Hall Nursing Center, New Haven, after a short illness.

Born in Jefferson Township, Mrs. Comment was a lifelong Allen County resident. She was the oldest member of St. Louis Catholic Church, Besancon, and its rosary sodality. She and her husband, Emile, who died in 1971, were farmers.

Surviving are two sons, Noble Sr. of Monroeville and Darold of Fort Wayne; two daughters, Angeline Frane and LaVon Sheehan, both of Fort Wayne; 13 grandchildren; 22 great-grandchildren; and two great-great-grandchildren.

Services are 9:45 a.m. Tuesday in Marquart & Jacobs Funeral Home, Monroeville, and 10:30 a.m. Tuesday in St. Louis Catholic Church, Besancon, rural New Haven. Calling is 2 to 4 and 7 to 9 p.m. today, and rosary is 8 p.m. today in the funeral home. Burial will be in the church cemetery. Preferred memorials are gifts to the church for Masses or to Monroeville Emergency Medical Service.

FLORENCE BANET

FLORENCE C. BANET
B 7-27-1889

EMIL F. COMMENT
B 1-13-1884

MAR 11-20-1906
BK 29-501

FRANK J. BANET

FRANK J. BANET
B 1-9-1884

HELENA L. ANSBERRY
B 9-6-1886

MAR 11-24-1909
BK 33 - PG 428

GARLAND L.
BANET

FATHER ARTHUR A. BANET

MOTHER MINNIE E. WEILEMAN

GARLAND L. BANET
B 1921 D 1970

MONROEVILLE

HELENE C.
BANET

J.
wife Francois Banet

HELENE C. BANET

B 1886 D 1923

CATH · CEM.

daw-in-law
FATHER ALEXANDER E BANET
MOTHER LOUISE C.

HENRY A. Alexander BANET

HENRY Alexander BANET
B 8-21-1892

MARIE Cecilia HENRY
~~MARY~~
B-8-14-1893

MAR 6-22-1920
BK 50 PG 535

JACQUES JOSEPH BANET

70Y 3M 12D

JACQUES JOSEPH BANET

CA. B ~~1-19-1823~~ D 3-8-1882

3-7-1812 ST VINCENTS

MARIE CLAUDIA LACROIX

CA B ~~1-12-1823~~ D 3-5-1893

11-23-1822 ST. VINCENTS

FATHER XAVIER LACROIX

MOTHER JEANNE HERADT

JACQUES
JOSEPH
BANET

FT. W DAILY GAZETTE
THURSDAY MARCH 9 - 1882

CITY NEWS

MR JOSEPH BARNETT* OF ST JOE TOWNSHIP DIED LAST MONDAY EVENING AFTER A SHORT ILLNESS THE DECEASED WAS ONE OF THE OLDEST OF THE FRENCH RESIDENTS OF THE COUNTY, AND WAS WELL AND FAVORABLY KNOWN IN THIS VACINITY.

DIED 3-6-1882

* JACQUES JOSEPH BANET

GRAVE STONE MARKER
3-8-1882
ST. VINCENT'S
CEM.

JOSEPH BANET

JOSEPH BANET

ELLA JAHNS

MAR 12-9-1879

BK13 - PG 368

JOSEPH
L
BANET

71
45
32

MOTHER MARY E.

SISTERS MRS JANET LYNCH
MISS BETTE BANET
MRS VIRGINIA JOHNSON.
WALNUT CREEK
CAL.

JOSEPH L. BANET
B- 1932 11-5-1977

ST. JOHNS
NEW HAVEN

CAROLYN

MARIANNE

WILLIAM

JOHN

SUN NOV 6-1977

Joseph L. Banet

Joseph L. Banet, 45, of 9004 Woodridge Drive, New Haven died at 1 p.m. Saturday in Parkview Memorial Hospital where he had been a patient one day.

Mr. Banet, a native of Los Angeles, had lived in the Fort Wayne and New Haven area 43 years. He was employed as a tool design engineer for 28 years at Zollner Corp. Mr. Banet was a veteran of the Korean War.

Surviving are his wife, Carolyn; a daughter, Marianne, at home; two sons, Bill and John, both at home; his mother, Mrs. Mary E. Banet, Fort Wayne; and three sisters, Mrs. Janet Lynch and Miss Bette Banet, both of Fort Wayne, and Mrs. Virginia Johnson, Walnut Creek, Calif.

Services will be at 10:15 a.m. Tuesday in E. Harper & Son Funeral Home, New Haven, and at 10:30 a.m. in St. John's Catholic Church there. Friends may call from 2 to 5 and 7 to 9 p.m. Monday, with Rosary services at 8 p.m. Monday.

American Legion Post 330 will conduct graveside rites. Burial will be in the church cemetery.

JOSEPH
L
BANET

$\frac{71}{45}$
$\frac{}{32}$

MOTHER MARY E.

SISTERS MRS JANET LYNCH
MISS BETTE BANET
MRS VIRGINIA JOHNSON.
WALNUT CREEK
CAL.

JOSEPH L. BANET
B- 1932 11-5-1977
ST. JOHNS
NEW HAVEN.

CAROLYN _____

MARIANNE _____

WILLIAM _____

JOHN _____

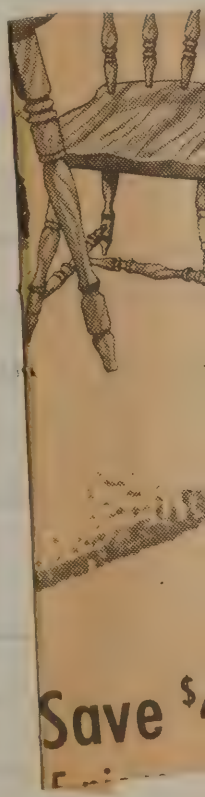

JUSTIN BANET

BORN DARCEY FRANCE

F JOSEPH JACQUES BANET

M. MARIE LACROIX

CHARLES-

P

JUSTIN BANET
1899 D 3-20-1926
FLOYDS KNOB CCD 270
IND

CLARA COULARDOT
1855 D 2-11-1929
JEFF TWP. CCD-270
MAR 1-11-1876

BK 11-PG 413

F. ETIENNE COULARDOT

M VIRGINIE LOMONT

BERNARD INF
D 1906
CCD-270

MARGARET INF
D 1-16-1913
CCD-270

1. LOUIS HIPPOLITE
5-8-1877

2. JUSTIN EMILE
9-18-1881 11-3-1881
BG MAC REC

3. OLIMPIA ALMA
2-27-1883

4. EDWARD JUSTIN
8-6-1885

5. IDA LILLIAN MARIE
4-18-1887

6. CECELIA FLORENCE
7-27-1889
EMILE FRANCIS COMMENT.

7. ARTHUR A.
2-14-1892

8. STELLA CORA
2-16-1892

9. LEONARD JOSEPH
11-19-1894

10. CLARA ADELINE
6-24-1896

11. BLANCH MARY
9-26-1899

LAURA
ANN
BANET

SUN
N.S. 3-7-1984

EUGENE CHARLES JOHNSON

LAURA ANN BANET

EST. 9-26-1981

Banet-Johnson SUN 2-8-1981

Laura Ann Banet, of Coldwater, Mich., and Eugene Charles Johnson, 6506 Covington Road, are planning a Sept. 26 wedding at St. Jude Catholic Church. Their parents are Mr. and Mrs. Lawrence Banet, 2702 Sherborne Blvd., and Mr. and Mrs. Arthur Johnson, 3916 E. Saddle Drive.

The bride-elect is a graduate of Bishop Dwenger High School and received a bachelor of science degree in animal science from Purdue University. She is working on a master's degree in business at Indiana-Purdue, Fort Wayne. She is employed by Peter Eckrich & Sons.

Her fiance is a graduate of Homestead High School. He is a business major at Indiana-Purdue. He is employed by Belmont Wholesale Co.

Johnson-Banet SUN 9-27-1981

Laura Ann Banet, 2702 Sherborne Blvd., and Eugene Charles Johnson, 6506 Covington Road, were married at 4 p.m. Saturday in St. Jude's Catholic Church. Their parents are Mr. and Mrs. Lawrence E. Banet, 2702 Sherborne Blvd., and Mr. and Mrs. Arthur C. Johnson, 3916 E. Saddle Drive.

Mrs. Steve Banet and Eric Johnson, both of Fort Wayne, attended the couple. The bride is a plant technologist at Peter Eckrich & Sons. The groom is employed by Belmont Wholesale Co. The newlyweds will live at 6506 Covington Road.

FRI 2-13-1981

Banet-Johnson

Mr. and Mrs. Lawrence Banet, 2702 Sherborne Blvd., announce the engagement of their daughter, Laura Ann, to Eugene Charles Johnson, son of Mr. and Mrs. Arthur Johnson, 3916 E. Saddle Drive. The bride-elect graduated from Indiana-Purdue University, Fort Wayne campus, with a B.S. degree in animal science, and received a master's degree in business from Indiana University. She is employed by Peter Eckrich and Sons. Her fiance graduated from Homestead High School and is a student at Indiana-Purdue University Fort Wayne Campus. He is employed by Belmont Wholesale Co. Sept. 26 is the date set for their wedding.

LILLIAN BANET

F. JUSTIN
M.' CL

(M)
8 4-12-1920
CH8-252

LILLIAN E. BANET
4-18-1888
1887

LOUIS W. GREMAUX
6-18-1888
MAR 1-28-1911
BK35 PG295

FATHER: ARSENE GREMAUX
MOTHER: MALINDA REUIL

LOUIS H. BANET

LOUIS H. BANET

CLARA DELAGRANGE

MAR 1-11-1876
BK 24 PG 37

LOUIS BANET

LOUIS BANET

BELLI TELLIS

MAR 2-5-1885

BK16-PG 233

MARY
LOUISE
BANET

FATHER JEAN BAPTIST URBINE
MOTHER ADALAIDE LITOT

JOSEPH NICHOLAS URBINE

MARY LOUISE BANET
B-1861 D 6-15-1936
ORI

CLEMENT JOHN URBINE

MARY ALMA URBINE

LOUISE IRENE ANGELA URBINE

MARY MARGARET LOUISE URBINE

CHARLES ALEXANDER URBINE

JAMES ELMER

COPIED

TYPED 9-1981

J.G.

TUES - JUNE 16-1936

LOUISE (URBINE) BANET

URBINE

MRS LOUISE URBINE 74. 511 MADISON
DIED MONDAY ~~MORNING~~ NIGHT AT 11:30

MEMBER ST MARYS

SURVIVING ARE THREE SONS
CLEM FTW
ELMER FTW
CHARLES WASH D.C

DAUGHTER
MRS PARKER FITCH FTW

6 GRAND CHILD.

1936
74
1862
74
2
6
3

FUNERAL THURSDAY
8:30 ANKENBRUCK'S
9.00 ST. MARYS
BURIAL CATH CEM.

MARTHA BELLE BANEY T

MARTHA BELLE BANEY
D 1-17-1916
CH3-2
24 YEARS

MARY
ELLEN
(BANET)
HARRIS

RAY HARRIS

MARY ELLEN BANET
1924 6-18-1985
FT. W PUYALLUP
WASH.

ST. FRANCIS
MISSION CEM
TOLEDO WASH.

85
6/
24

TIMES 6-20-1985

City Deaths

Mary Ellen Banet Harris, 61, of Chehalis, Wash., formerly of Fort Wayne, died Tuesday in her daughter's home in Puyallup, Wash.

Mrs. Harris was a native of Fort Wayne and had been a waitress at the Space Needle restaurant, Seattle.

Surviving are her husband, Ray; four daughters, Mary Ellen Sholseth of Portland, Ore., Connie Weir and Patty Beal, both of Puyallup, Wash., and Marjorie Harris of Chehalis, Wash.; three brothers, Father Charles Banet of Rensselaer, Ind., Father Paul Banet of Los Angeles, and Lawrence Banet of Fort Wayne; three sisters, Sister Laura Banet of New Ulm, Minn., Sister Ruth Banet of Corpus Christi, Texas, and Vickie Malsbury of Opalocha, Fla.; and nine grandchildren.

Services are 10:30 a.m. PDT (12:30 p.m. Fort Wayne time) Saturday in All Saints Catholic Church, Puyallop. Calling is Friday in Gaffney-Cassedy & Allen Funeral Home, Tacoma, Wash., with a wake service there at 6:30 p.m. PDT Friday. Burial will be in St. Francis Mission Cemetery, Toledo, Wash.

Preferred memorials are gifts to the Hospice of Tacoma.

MARY ISABELLE
BANET

MARY ISABELLE BANET
D 5-5-1916
ST JOESEPH
H 15-92
22 YEARS

MARY LOUISE BANET

MARY LOUISE BANET

D 11-19-1910

ST. JOSEPH

H14-81

10 YEARS

PAUL
H.
BANET

PURPLE HEART.
WW II

BROTHER LAWRENCE

REV. PAUL H. BANET

Banet Celebrates 25th Anniversary of Ordination

The Rev. Paul H. Banet of Houston, Tex., will celebrate the 25th anniversary of his Josephite Order ordination at 5:30 p.m. Wednesday in Precious Blood Catholic Church, 1515 Barthold St. A buffet dinner in the church hall will follow.

The clergyman, a brother of Lawrence Banet, Fort Wayne, serves a parish in Houston.

A Purple Heart veteran of World War II, Rev. Banet also served churches in New Orleans and Baltimore, where his contributions to the Cherry Hill parish and the community led the Baltimore City Council to proclaim Sept. 26 as "Father Paul Banet Day."

RALPH
J.
BANET

BROTHERS
HERB
HOWARD
SISTERS ELSIE

RALPH J. BANET

MABEL

SON

SON

DAUGHTER

RALPH J. BANET

Ralph J. Banet, 72, a former Fort Wayne resident, died yesterday at Twin Lakes, Wis., where he was a building contractor for many years.

He was a World War I veteran.

He is survived by his wife, Mabel; two sons; one daughter; two brothers, Herb and Howard Banet, both of Fort Wayne; two sisters, one of whom, Mrs. Elsie Ternet, lives in Fort Wayne; and eight grandchildren.

Services will be at 1:30 p.m. Tuesday at Twin Lakes.

SARAH

BANET

SON NEWS SENT
3-10-1981

RICHARD G. PATTON JR.

SARAH BANET

STEVENS
J.
BANET

STEVENS J. BANET

DONNA

DIV GRANTED
N.S WED 8-31-1983

STEPHAN
L
BANET

DAU N.S. TUES 7-14-1981

STEPHAN L. BANET

PATRICIA S McCOLLOM

THOMAS
C
BANET

SAT 4-27-75

Bohlander-Banet Susan B. Bohlander and Thomas C. Banet have set a May 25 wedding date. Parents of the couple are Mr. and Mrs. Frederick Bohlander Sr. of Bowie, Md., and Mr. and Mrs. Herbert C. Banet of Papago Court. The bride-elect is a graduate of the University of Maryland and is a dental hygenist. Her fiance is a graduate of Tri-State University, Angola, Ind., and has a master's degree from Xavier University, Cincinnati. He is employed as an employment benefits manager with Lincoln Life Insurance Co. of Washington, D.C.

SR. M
WILLIAMINA
BANET

M. WILLIAMINA BANET

1892 -1980

1880
88
1892

HARMONIZER 8-10-1930

ANCILLA DOMINI
DONALDSON

BAPTISTE

BAPTISTE, JOHN
BORN 1808 FRANCE
DIED 3-28-1878 CATH. CEM. B-1-4

BAPTIST, FRANK J. B 11-7-1897
MAR, TO; RUTH H. QUICKERY
6-16-1920 BK50-491

BARBERET FRANCOIS BORN 1840 DECL. 10-9-1876 AKR.V 4-10-1879 N.Y.

BARBERET
BAR BARET

C.C.R

BARBARET, LUCIE + VICTOR DIDIER

B CA 1824 D 10-29-1893

B5 PG 102 DIDIER, VICTORIE + EMILI PERLETTE MAR 4-25-1882

F VICTOR DIDIER F JACOB

M. LUCY BARBARET M. VIRGINIA PICHON

BARBIER

BARBIER, ARTHUR 3- 1878

BARBIER, PETER 49Y LINDENWOOD S.T 3-1-1878

BARBIER PIERRE 1-23-1878

BES PG(2) BARBIER MRS D 2-16-1903 90Y

BES P4 BARBIER CATHERINE BAPT. 2-7-1867 AT 5 YEARS
F JEAN BARBIER
M MARIE DESPRE

BES P4 BARBIER FELICITE BAPT 2-7-1867 AT 9 YEARS
F JEAN BARBIER
M MARIE DESPRE

C.C.R

BARBIER

BARBIER, MARIE + ALEXANDER SALLOT

J. JACOB BEIBER 40 A. JEFF TWP. 1880 SECT 1

1870 CENSUS WAYNE TWP FTW WARD 2
PG 287 LINE 35

1830 BARBIER PETER JR F. 40 M SAW REPAIRER FRANCE
1849 JOSEPHINE 21 F KEEP HOUSE FRANCE
1867 ALFRED 3 M IND
1869 EDWARD 1 M "

BARBIER PETER F. SAWREPAIRER 1875 CITY DIR.

BARBIER, PETER F.
MAR. TO: JOSEPHINE BLONDIOT 5-1-1866
BK 6-321

BARBIER, ALFRED
MAR TO: ALICE CUTLER 5-7-1891
BK 19-210

BARBIER, JOSEPH.
MAR TO: MARY HAMILTON 5-28-1873
BK 10-15

BESANCON

MARIE
BARBIER

FRANCOIS ALEXANDRE PIO

MARIE BARBIER

MAR 5-25-1867
BES.

BESANCON

JOHN
BARBIER

67 / 9 / 58

67 / 5 / 62

FELICITE
2-7-1867
BAPTIZED AT 9 YEARS
B 1858

CATHERINE
2-7-1867
BAPTIZED AT 5 YEARS
B 1862

JOHN BARBIER

MARIE DESPRE

1813

2-16-1903
BESANCON
MASS
REC.

BARBOT

BARBOT LOUIS BORN 1842 DECLARED 10-10-1870 ARRIVED 6-23-1865 DETROIT - MICH

/

FROM CANADA

OB.I. J.G.

BARBOUR

BORN 12-15-1846

BARBOUR, ELLA J. DAUG. OF M.F & JANE 8-4-1870
23Y 7M 19D

BARBOUR, JANE W. OF M.F. 10-6-1887

BARBOUR, JOHN ELIDA, OHIO 3-16-1877

2. BARBOUR, DOLLIE SCOTT 1-14-1909 9.4
" MYRON 12-27-1900 1.7
" OLIVE 4-19-1908 20.1

BARBOUR, HARVEY B 2-26-1900
MAR. TO: BARBARA FREDERICK 11-27-19.9
BK 49-403

" LAURA, H.
MAR. TO: ANDREW J. BURKS 5-31-1881
BK 17-544

" THELMA B 3-25-1902
MAR TO: THEODORE WIESFELOT 9-8-19.9
BK 49-73

BARBOUR MARY B 1832 FRANCE D 10-6-1865
L'W 5-5

HENRY
E
BARBOUR

PHYLLIS

MILLER

HENRY E. BARBOUR

BEULAH R. _____

1914 7-27-1984

LINDENWOOD
CEM.

SAT 7-28-1984

Beulah R. Barbour, 70, of Columbia City, formerly of Fort Wayne, died Thursday in Columbia City Community Care Center.

She and her husband, the late Henry E., formerly owned and operated State Pastry Bakery in Fort Wayne. She was a member of the Order of Eagles Lodge No. 1906, Auxiliary, and the Columbia City Moose Lodge No. 1063, Auxiliary.

Surviving are one daughter, Phyllis Miller of Columbia City; and four grandchildren.

Services are 1:30 p.m. Monday iin DeMoney-Grimes Countryside Park Funeral Home, Columbia City. Calling is at the funeral home after 1 p.m. Sunday, with an Eagles Lodge Auxillary Twilight Service at 8 p.m. Burial will be in the Lindenwood Cemetery, Fort Wayne.

BARDEN

(2) BARDEN, WILLIAM NATHANIEL 4-22-1913 10.5

BESANCON

BARDY OR BARDEY
FRANCOIS
CLAUDE

F. JEAN PIERRE BARDY
M. PIERRETTE DERAY

GRAVE MARKER

FRANCOIS CLAUDE BARDEY
B 11-22-1828 D 2-2-1902

FELICIE DODANE
1850 1919

MAR 7-9-1870
BES.

F FRANCOIS JOSEPH.
M. JUSTINE MONNOT

MARIE C.

LOUIS VOIROL
MAR 4-29-1890
B 18-P490

EUGENIE
2-11-1880

LOUIS JOSEPH
10-26-1886

CLARA MONNER
MAR 9-8-1914
B41-P192

MAR.

BARDEY

BARDEY, JOSEPH + CLARA MONNIER 9-8-1914 41-192
B 10-26-1886

" MARY C. + LOUIS VOIROL 4-29-1890 18-490

C.C.R.

BARDIN
BARIN

BARDIN, ELISE + AUGUST MARTIN

, EUGÉNIE + AUGUST LORDIER

, JEAN + JEANNE MARIE

1870 CENSUS WAYNE TWP WARD I
PG 249 LINE 6. #207

BARDIN 1840	BARIN	JOSEPH	30 M	LABORER	FRANCE
		MATILDA	26 F	KEEP'S HOUSE	FRANCE
		JOSEPH	7 M		IND
		MARY	5 F		"
		WILLIAM	3 M		"
		JESSIE	4/12 F		"

BARDINEAU

C.C.R.

BARDINEAU, MARIE + EDOUARD FROSSARD

BARRAND

BARRAND, FRANCOIS BORN 10-26-1819

DECLARED	ARRIVED
5-13-1851	4-22-1832 N.Y

BARRAND, FRANCOIS BORN 1835

DECLARED	ARRIVED
11-4-1856	6-27-1852 N.Y

BARRAND, PIERRE H, BORN 1803

DECLARED	ARRIVED
10-7-1854	3-12-34 N.Y.

BARRAND

CC-B-470 BARRAND ANNA J. MRS WASH TWP. CATHEDRAL 7-21-1892

CC-A-196 BARRAND, CHARLES SON OF JULIUS 16M 8-24-1899

BARRAND, DOROTHY 83Y BORN 1806 8- -1889

— OBI BARRAND, PETER CATHEDRAL 2-20-1891

BARRAND, CARL D. 10-2-1913 6.1

" CORA BELLE 12-18-1913 8.3

CC-B-470 " BORN 1840 FRANCIS E. 9-2-1912 9.6

CC. SEC. SG. PG. " FRANK 5-5-1914 2.5

" GRACE 9-28-1901 4.3

CC. B-470 " HUBERT 11-8-1917 13.2

CC-A-198 OBI " B 12-17-1836 JOSEPH 2.27-1910 9.6

2.28- — 2.2

3.1- - 2.2

" LAURA, D 6-22-1913 6.5

" ADELINE D 8-23-1928 CC-B-470

" AUGUST D 6-24-1936 SEC. UG.

BORN FTW 82Y. - 1854

" CECELIA D 1896 B 1845 CC B-470

" CHARLES D 8-23-1897 CC A-196

" EUGENIA (SCHWEIDER) D 9-4-1911 CC B-548

BORN 1846

" FRANK D 2-11-1915 B 1874 CC. A-198

" JOSEPH D 4-14-1906 CC SEC SG. PG

OVER

BARRAND, JOSEPH H. D 7-29-1938
BORN ALLEN CO. 1865 CC. B-470

" MARGARET D 7-22-1933
BORN WASH TWP CC. B-470

" MATHILDA D 1886 B 1844 CC [illegible]- A-198

" PAULINE D 6-17-1919 CC SEC 56. P6.

CAME TO ALLEN CO 1836
RAN FRENCH MARY'S TAVERN 1½ MI NORTH OF
FT. WAYNE ON OLD PLANK ROAD.

BARRAND

BARRAND PETER F. } BORN 1803 - 1804 FRANCE
(POIRSON) → ANN J. } MAR 11-22-1838 ALLEN CO 1820 FRANCE

4 CAME TO USA WITH PARENTS IN 1834 - LIVED IN TONAWANDA N.Y
FOR A FEW YEARS BEFORE COMING TO FT.W.
CELEBRATED GOLDEN WEDDING IN 1889
HAD 11 CHILDREN REARED 9 -

1850 CENSUS WASHINGTON TWP
1062-1079 PG 304 #1062 LINE 18
BARNARR JANE 27 F FRANCE
JOHN M 7 F IND
MARY 5 M IND
4 LIVING WITH JOSEPH PEYE FAMILY

VALLEY OF UPPER MAUMEE RIVER BK I PG. 39

BARRAND JOHN B - BORN 4-23-1849
MARRIED 5-24-1871 TO CATHARINE L. CREMER OF WASH. TWP.

C.C.R

BARRAND, AUGUSTA 1841 + ALEXANDRE HUMBERT

, CECILIA 1845 + JOSEPH PEQUIGNOT MAR 4-28-1874 10-228

, FRANCOIS 1814 + FRANCOISE URBINE MAR 2-7-1842 1-B-334

, JUSTINE + BERNARD POIRSON

, MARIE ANNE + ALEXANDRE PICHON MAR 4-4-1842 1-C-78

, MARIE LOUISE 1859 + PIERRE GALLI POO

, PIERRE 1803 + ANNE JUSTINE POIRSON
MAR 11-22-1838 ALLEN CO

, PIERRE 1845 FRANCOIS + FRANCOISE MANDRAN

OVER

P.T. BARRAND 37.40 + 1.09 A WASH TWP. 1880 SECT 16

P.F + F.E BARRAND 20A. WASH TWP 1880 SECT 16

1860 CENSUS WASHINGTON TWP
PG 242 #42 LINE 24

BARRAND	PETER	37 M	FARMER	FRANCE
	ANNE J.	39 F		FRANCE
	FRANCIS	21 M	LABORER	IND
	AUGUSTA	19 F		"
	ANNE C.	15 F		"
	JOHN	11 M		"
	ADELAIDE	8 F		"
	MARGARET	9 F		"
	HUBERT	5 M		"
	JULIAN	10 Mo		"

MOVED TO PETER

1860 CENSUS WAYNE TWP
PG 177 #1298 LINE 20

1820 BARRAND	FRANCIS	40 M	LABORER	FRANCE
	PETER	17 M		INDIANA
	ELIZABETH	15 F	HOUSEKEEPER	IND
	ADALINE	10 F		IND
	LOUISE	8 Mo F		IND

MOVED TO FRANCIS 1814

1844

BARRAND
BARRON
1 A.

1850 CENSUS ADAMS TWP.
PG 484 # 2382 LINE 12

2382-2394
Born 1814 BARRON FRANCIS 36M FARMER FRANCE
(URBINE)
FRANCES 30 F "
PETER 6M IND
ELIZABETH 4F "
CANORE CANOSE 1 M TWIN "
JOSEPH 1M " "

PG 27
MOVED 1814 FRANCIS
MAR 2-7-1842 1-B-334

1850 CENSUS ST. JOSEPH TWP
PG 565 # 2969 LINE 37

PG 28
1810 MOVED TO
BYJON FRANCIS 40 M FARMER FRANCE
BAPTISTA 30 F FRANCE
CELINE 5F IND
JANE 3F IND

1870 CENSUS FT. W 8TH, WARD
PG 431 A # 121 LINE 23
BERRUND THOMAS FRANCIS 36M LABORER FRANCE
PAULINE PERRIGUEY 28 F KEEP HOUSE FRANCE
AUGUST 6 M IND
JOHN 4 M IND
CHARLES 2 M IND
LOUIS 8/12 F 10-1869 IND

MOVED FRANCIS 1835
MAR. 1-11-1860 4-425

BARRAND

1860 CENSUS WAYNE TWP
PG 178 # 1311 LINE 38

P65 (84)

1827	BARRAND	DOROTHEA	33 F	HOUSEKEEPER	FRANCE
1837		JOSEPHINE	23 F		FRANCE
1839		JOSEPH	21	LABORER	FRANCE

SAME AS P98 LINE 22

1860 CENSUS WAYNE TWP
PG 234 # 1761 LINE 16

BARRON	ELIZABETH	15 F	INDIANA

1870 CENSUS WASHINGTON TWP
PG 676 # 39 LINE 11

1804	BARNARD	PETER	66 M	FARMER	FRANCE
		ANNE	47 F	KEEPS HOUSE	FRANCE
		FRANCIS	30 M		IND
		CELIA	25 F		IND
		ADALINE	18 F		IND
		MARGARET	17 F		IND
		HUBERT	15 M		IND
		JOSEPH	5 M		IND
		JULIAN	3 M		IND

MOVED TO PETER

1870 25 1842

EMIGRATED TO ALLEN CO IN 1836
SEE PG 39 BK2 VOP THE U.M.

BARRAND
~~BANEN~~

1840 CENSUS, WASHINGTON, TWP.
PG 340 OR 64 LINE 2

BARRAND. F.

BORN 1809 FRANCE

~~BANEN~~, PETER. 30/40 M
20/30 M
UNDER 5 M
UNDER 5 M
20/30 F
20/30 F

WIFE - ANN JUSTINE POIRSON
BORN 1820 FRANCE
CAME TO U.S.A. 1834

WILL VOL 7 PG 150-151 PIERRE F.
W.D. _____
P.D. 2-28-1891
HEIRS; ANN JUSTINE
CHILD'N FRANCIS, AUGUSTINE HUMBERT,
CICILE PEQUINOT, JOHN B. MARGUITE
ADILE, HUBERT, JOSEPH, JULIEN.

WILL VOL 7 PG 417 ANN JUSTINE
W.D. 3-14-1892, P.D. 7-27-1892
HEIRS: CHILD'N
FRANCIS E. AUGUSTA, HUMBERT, HUBERT,
ADALINE, MARGURET, JOSEPH, H. JULIEN
SON JOHN $1.00
EX HUBERT

BARRAND PETER F. } MAR 11-22-1838 B. 1804 FRANCE
(POIRSON) ANN J. } ALLEN CO B 1820 FRANCE

PETER CAME TO ALLEN CO. 1836 - RAN FRENCH MRT'S TAVERN 1½ M NORTH OF FT. WAYNE ON OLD PLANK ROAD.

ANN CAME TO U.S.A. WITH PARENTS IN 1834 - LIVED IN TANDANANDA N.Y FOR A FEW YEARS BEFORE COMING TO FT. W.

STORY ATTACHED -

BARRAND, PIERRE (H.) F BORN 1803

DECLARED	ARRIVED
10-7-1854	3-12-1834 N.Y.

1840 CENSUS. SEPERATE PAGE

1850 CENSUS

1860 CENSUS WASHINGTON TWP. PG 242 # 42 LINE 24

R 1-22-1838 1804	BARRAND	PETER	56 (37) M	FARMER	FRANCE
1820		ANNE J.	39 F	POIRSON	FRANCE
1839		FRANCIS	21 M	LABORER	IND
1841		AUGUSTA	19 F		IND
1845		ANNE C.	15 F		IND
4-23-1849		JOHN B.	11 M		IND
		ADELAIDE	8 F		IND
		MARGARET	8 F		IND
		HUBERT	5 M		IND
		JULIAN	10 Mo		IND

1870 CENSUS WASHINGTON TWP PG 676 #39 LINE 11

1804	BARNARD	PETER	66 M	FARMER	FRANCE
		ANNE	47 F	KEEPS HOUSE	FRANCE
		FRANCIS	30 M		IND
1846	ANN-	CELIA	25 F		IND
		ADALINE	18 F		IND
		MARGARET	17 F		IND
		HUBERT	15 M		IND.
		JOSEPH	5 M		IND
		JULIAN	3 M.		IND

BARRAND

BARRAND, FRANCOIS, BORN 10-26-1814

	DECLARED	ARRIVED
	5-13-1851	4-22-1832 N.Y.

1840 CENSUS

1850 CENSUS ADAMS TWP PG 489 #2382 LINE 12

1814	FRANCIS	36 M	FARMER	FRANCE
1820	FRANCES URBINE	30 F		FRANCE
1844	PETER	6 M		IND
1846	ELIZABETH	4 F		IND
	CANDRE	1 M	TWIN	IND
	JOSEPH	1 M	TWIN	IND

1860 CENSUS WAYNE TWP. PG 177 #1292 LINE 20

BARRAND	FRANCIS	40 M	LABORER	FRANCE
1843	PETER	17 M		IND
* 1845	ELIZABETH	15 F	HOUSEKEEPER	IND
1850	ADALINE	10 F		IND
1859	LOUISE	10 Mo F		IND

1860 CENSUS WAYNE TWP PG 234 #1761 LINE 16

* SAME? BARRIN	ELIZABETH	15 F		IND.

MAR, 2-9-1842 BK 1-B-PG 179

BARRAND

BARRAND, FRANCOIS BORN 1835

DECLARED	ARRIVED
11-4-1856	6-27-1852 N.Y

1860 CENSUS.

1870 CENSUS FT. WAYNE 8TH WARD PG 431A #121 LINE 23

1834	BERRUND	THOMAS FRANCIS	36 M	LABORER	FRANCE
		PAULINE PERRIGUEY	28 F	KEEP HOUSE	FRANCE
		AUGUST	6 M		IND
		JOHN	4 M		IND
		CHARLES	2 M		IND
		LOUIS	8/12 F	10-1869	IND.

MAR 1-11-1860 BK4-PG 425

1ST. DAY DEPOSITOR GERM AM BANK 5-20-1905
HUBERT

FRANCIS
E.
BARRAND

FT. W TG.

MON 9-2-1912

BARRAND

FRANCIS E BARRAND PIONEER A.C. RES.
DIED YESTERDAY. WASH. TWP.
BORN 7-2-1840 72 Y 2 M AGE
BORN IN WASH TWP AND RESIDED THERE
ALL HIS LIFE - RESPECTED FARMER.
MEMBER OF P.B C.C.
WAS SINGLE
SURVIVORS 4 B 2 S
JOHN BARRAND
HERBERT
JOSEPH
JULIAN
MARGARET
ADELINE
} NASH TWP

F. TUESDAY P.B.

COPIED 6-1979

DIED 9-1-1912
BUR 9-3-1912

JOSEPH
BARRAND

FT.W J-G

SUN - 2-27-1910

CONTRACTOR JOSEPH BARRAND DEAD

JOSEPH BARRAND A PIONEER LATHING CONTRACTOR DIED OF COMPLICATIONS OF DISEASES AT HIS HOME 850 HIGH ST. SAT NIGHT.

HE WAS BORN 12-17-1836 IN FRANCE AND CAME TO FT.W WHEN A YOUNG MAN WORKING FIRST AS A JOURNEYMAN LATHER AND LATER AS A CONTRACTOR. DURING THE GREATER PART OF HIS LIFE HE LIVED IN EAST LEWIS ST AND WAS VERY WELL KNOWN. HE MOVED TO HIGH ST A FEW YEARS AGO AFTER THE DEATH OF HIS WIFE.

SURVIVING HIM ARE THE FOLLOWING CHILD'N MRS WILLIAM H BENSMAN, AND MISS LYDA BARRAND OF THIS CITY. MRS F. X. DIDIER OF LAFTY, O. WILLIAM BARRAND OF ST LOUIS AND FRANCIS BARRAND OF CHICAGO.

MR BARRAND WAS A DEVOUT CATHOLIC AND THE FUNERAL WILL BE HELD TUESDAY MORN AT THE CHURCH OF THE PRECIOUS BLOOD.

COPIED 3-1979
OBR

BURIED CATH. CEM A-198

DIED 2-26-1910
BUR 3-1-1910

V OF THE UMR
Pg 38
2-

PETER
F
BARRAND

9 CHILDREN

JOHN B BARRAND
~~4-23-1844~~
WASH TWP

CATHARINE L. CREMER
WASH TWP.
MAR 5-24-1871

FRANCIS E
~~9-2-1840~~ D 9-2-1912

CAME TO ALLEN CO 1836
WASH TWP

FARMER & CARPENTER-
CAME TO FTW 1879

ORI

PETER F. BARRAND
1804 2-20-1891
FRANCE

ANN J. POIRSON
1820
FRANCE
MAR 11-22-1838

CAME WITH PARENTS IN 1834

PETER
BARRAND

FT-W S-G.

SATURDAY 2-21-1891
DEATHS

PETER BARRAND AN OLD CITIZEN OF WASH TWP
DIED YESTERDAY AFTERNOON AT THE AGE OF 88 YEARS

11-1979

DIED 2-20-1891
BUR 2-22-1891

1891
88
1803

BORN 1803
FRANCE

1836

BARRAND

ONE OF THE PIONEER FAMILIES OF THE COUNTY WAS THAT OF PETER F. BARRAND, WHO WAS BORN IN FRANCE IN 1804. HE RECEIVED A GOOD EDUCATION AND BECAME A TEACHER IN HIS NATIVE LAND. IN 1836 HE EMIGRATED AND CAME DIRECTLY TO ALLEN CO. THE TRIP FROM TOLEDO TO THIS PLACE HE MADE IN A PIROGUE UPON THE RIVER AS FAR AS THE RAPIDS. AT THE DATE OF HIS COMING THE POPULATION WAS SMALL, AND THERE WAS LITTLE BUT A TRADING STATION AT THE SITE OF THE PRESENT CITY. MR. BARRAND'S FIRST EMPLOYMENT HERE WAS WITH THE INDIAN CHIEF J. B. RICHARDVILLE, AND HE AFTERWARD WORKED ON THE CONSTRUCTION OF THE CANAL. NOVEMBER 22, 1838 HE WAS MARRIED TO ANN J. POIRSON WHO WAS BORN IN FRANCE IN 1820 AND IMMIGRATED WITH HER PARENTS IN 1834. THE FAMILY SPENT A FEW YEARS AT TANDAWANDA N.Y. ABOUT EIGHTEEN MILES FROM NIAGRA FALLS AND THEN SETTLED ON THE OLD PLANK ROAD FOUR AND A HALF MILES FROM FORT WAYNE, WHERE THEY FARMED AND KEPT THE "FRENCH MARY'S TAVERN" SO-CALLED BY THE EARLY SETTLERS. PETER AND ANN BARRAND BEGAN FARMING ON THE PENN FARM, ABOUT ONE AND A HALF MILES NORTH OF FT. WAYNE AND THREE YEARS LATER PURCHASED A FARM IN WASHINGTON TOWNSHIP, WHERE THEY HAVE SINCE RESIDED. IN 1888, THEY CELEBRATED THEIR GOLDEN WEDDING. THEY HAVE REARED NINE CHILDREN OUT OF ELEVEN BORN TO THEM. THEIR SON JOHN B. BARRAND, BORN IN WASHINGTON TOWNSHIP, APRIL 23-1849, IS NOW SUPERINTENDENT OF THE SASH, DOOR AND BLIND FACTORY OF LOUIS DEITHER & BROS. AND AN ESTEEMED

CITIZEN

OVER

BEFORE HE LEFT THE FARM HE LEARNED THE CARPENTERS TRADE, AND IN 1869, BEGAN WORKING AT THAT OCCUPATION AT WALLEN WHERE HE REMAINED TEN YEARS. SINCE 1879 HE HAS BEEN A RESIDENT OF THE CITY. FOR THE FIRST TWO YEARS HE WAS ENGAGED IN THE GROCERY BUSINESS, BUT AFTERWARDS RESUMED HIS TRADE. IN FEB 1887 HE ENTERED THE MANUFACTORY REFERRED TO, AND IN THE FOLLOWING JUNE WAS MADE SUPERINTENDENT HE WAS MARRIED MAY 24, 1871 TO CATHERINE L. CREMER OF WASHINGTON TOWNSHIP

VALLEY OF THE UPPER MAUMEE RIVER
BK 2 PG 39

SEE BERCOT BARSAW

BARSAW, FRANCIS

ORDER BOOK ALLEN CIRCUIT COURT
D-294
NATIVE OF FRANCE
ABT 44 YEARS OF AGE

MIGRATED FROM HAVRE, FR 1834
ARR. N.Y. MAY 1834
DECLARED 9-10-1842

BORN CA 1798

D 9-24-1875
AT DIDIER HOUSE
FT. W
82 YEARS OLD

BARTHE

PIERRE BARTHE, NAME LISTED IN 1769 ENGLISH CENSUS, OF FRENCH FAMILIES AT FORT MIAMI.

PG 14 OUTPOSTS IN THE WILDERNESS.

BARTHOLOMEW

NEED 1850 CENSUS -

BARRAND PIERRE. F. WASH TWP.

BARTHOLOMEW- HERMAN B. WAYNE TWP.

SPRINGFIELD TWP.

1850 CENSUS # 1911-1923

BARTHOLOMEW	JOHN	42M	NY
	HARRIET	30F	"
	ALMENA	16F	"
	RACHAEL	16F	"
	PERLINA	12F	"
	JOHN H.	10M	OHIO
	CLOA	8F	IND
	ZELHARIAH	2M	IND

WAYNE TWP

#1511 1860 [illegible] 9M IND

BEQUETT [illegible]

LIVING WITH WILFRED SMITH

BARTHOLOMEW

1860 CENSUS WAYNE TWP
PG 180 #1326 LINE 21

BARTHOLOMEW	HERMAN B	39 M	CARPENTER	OHIO
	FRANCES	28 F		FRANCE
	ALMIRA	13 F		PENN
	ELIZABETH	9 F		PENN
	MARY J.	7 F		OHIO
	MARY F.	2 F		INDIANA

1870 CENSUS ADAMS TWP NEW HAVEN
PG 193A #172 LINE 34

BARTHOLOMEW	H. B. 49	39 M	CARPENTER	OHIO
	MARY F.	38 F		FRANCE
	LOUISE	15 F	+ CHRISTIAN SCHOSKER MAR 10-126 10-14-1873	OHIO
	FRANCES	12 M	+ WILLIAM H BAILEY MAR 9-26-1880 19-47	IND
	HERMAN	10 M		IND
	JOHN B.	5 M		IND
	OSCAR S.	3 M		IND
	MARY A.	1 F		IND

BARTHOLOMEW

BARTHOLOMEW, EFFIE (KLINE) WID. OF HENRY J.G. 8-14-1886
BORN, FRANKLIN PA DAUG OF JACOB KLINE

BARTHOLOMEW, PHOEBE WID. OF PETER 6-3-1884
81 Y.

LC B-210 (2) BARTHOLMY GENEVIEVE CARROLL 11-10-1918 24 Y.
BORN 1895

BARVA

BARVA, IRENE, D 3-15-1932
BORN 1924 FT. W 287 CC- D 329

BARVA. JOSEPH F. D 12-3-1934
BORN ALLEN CO. B 1857 CC. D-313

BARVA JOSEPH E B 10-8-1889 D 2-8-1950 ST. J HESLEN CASSELL
WIFE MARY.

P 159 BARVE CHILD OF JOSEPH 13 D D 3-27-1889
ROBINSON CHAPEL

CARRIE M.
BARVE

CARRIE M. BARVE

B 1886 D 5-7-1978

9'78
92
1886

Carrie M. Barve MJN 5-8-1978

Mrs. Carrie M. Barve, 92, of 4428 S. Anthony Blvd., a member of St. Patrick's Catholic Church, died Sunday at her residence.

Mrs. Barve, a lifelong resident of Fort Wayne, is survived by a son, Homer J., Riverside, Calif., and a daughter, Mrs. John Weiant, Fort Wayne.

Friends may call at Mungovan & Sons South Chapel from 2 to 4 and 7 to 9 p.m. Tuesday. Services will be there at 9:15 a.m. Wednesday and 9:30 a.m. in St. Patrick's Church. Burial will be in Lindenwood Cemetery.

C.C.R.

BARVA
BARVIE

BARVA, BERNARD + SUSANNE SARRAZINE (KANZE)
1814 1820

, BERNARD R. + PHILOMENE ROY MAR 11-16-1880 14-101
1856 1857

, CAROLINE + JACOB ZEHENTNER
1842

, EDOUARD + JOSEPHINE MASSON
1859 B 1857 D 1923 ST JOSEPH MESSEN CASSEL

MELISSA, ELISE + JOHN LENNINGER MAR 1-9-1867 6-478

, HENRIETTE + THEODORE THIMLAR MAR 5-29-1883 15-265

B. BARVIE 47.50 A. PERRY TWP 1880 SELT 24

B. BARVIE 160A. CEDAR CREEK TWP 1880 SELT 19

1860 CENSUS CEDAR CREEK TWP
PG 354 #840 LINE 31

1814	BARVA	BERNARD	46 M	FARMER	PRUSSIA
1820		SUSANNA	40 F		HANOVER
1842		MELISSA	15 F		IND
1854		EDWIN	6 M		IND
1856		BERNARD	4 M		IND
1858		JOSEPH	2 M		IND

1850 CENSUS WAYNE TWP
PG 161 #12 LINE 5

1807	BARVA	WILLIAM M	28 M	GROCER	NEW YORK

1850 CENSUS CEDAR CREEK TWP

PG 557 #2911 LINE 31

1820	BARVE	BERNARD	30 M FARMER	GERM
1821		SUSANNA	28 F	GERM
1842		CAROLINE	9 F	IND
1846		MELISSA	4 F	IND
1847		HARMON	3 M	IND
1849		AMELIA	1 F	IND

BASHELIER

BASHELIER, ELIZA.

B 3-29-1892 SWITZERLAND

DIED 3-3-1913

70Y 11M 9D. L'W 110-5-L

BOCHELIER, LOUIS + DORETTA MOLLET

MAR 12-4-1856 3-581

CHARLES
C
BASHELIER

CHARLES C. BASHELIER
B 1889 D 10-3-1978

THUR 10-3-1978

Bashelier Dies at 89; Owned Swiss Cleaners

Former Swiss Cleaners owner Charles C. Bashelier, 89, formerly of 1812 N. Anthony Blvd., died at 9:40 a.m. today in Parkview Memorial Hospital.

Born in Fort Wayne, Mr. Bashilier was a member of the First Baptist Church and an honorary and charter member of Orchard Ridge Country Club.

Survivors are a brother-in-law, Elmer Davis, Fort Wayne; a nephew, Bill Davis, Fort Wayne, and a niece, Mary Jo Beck, New York City.

Services will be at 2 p.m. Thursday in D.O. McComb & Sons Lakeside Park Funeral Home, where friends may call from 7 to 9 p.m. Wednesday and an hour before services. Burial will be in Greenlawn Memorial Park.

MARIE
LOUISE
BASHELIER

BASHELIER

MARIE LOUISE DRYER

1893 9-1-1980
FT. W

News 9-1-1980

Louise Bashelier

Louise Bashelier, 87, for-
431 W. Wildwood, died at
m. Sunday at Glenacres
Home, where she had been a
our years.

Wayne native, she was for-
nployed by the General
Co. and Morrell Motors.

ng are a daughter, Mrs.
Margaret) Ross, and a
red C. Dryer, both of Fort

s will be at 1 p.m. Wednes-
Klaehn's Wayne Street
here friends may call from
7 to 9 p.m. Tuesday. Burial
Concordia Cemetery.

a member of St. Paul's
Church and the Ladies Aid
Preferred memorials are
church's organ fund.

CLAUDE M.
BASSO

CLAUDE M. BASSO

FRANCES BOBY

MAR 4-4-1853
BK3 - PG23

BATES

BATES, CHARLES + ADDIE URBINE 1-14-1892 19-945

" EDWARD E. + NANCY J. FEDERSPIEL H-1902 25-82

↓

MANY NAMES

MATERNAL ANCESTORY FRENCH. BATES

ALFRED H. BATES BORN 10-23-1836 OSWEGO CO N.Y.

DIED 7-6-1904 CAME TO SOUTH BEND AT AGE 18

OCTOBER 1859

~~WORKED~~ VISITED ILLINOIS, IOWA AND

MISSOURI. -

SETTLED IN ALLEN CO -

TEACHING SCHOOL

BOUGHT BATES HOMESTEAD FARM

SECTION 4-5 - ABOIT TWP.

1ST MARRIAGE TO ANN J. TURNER

9-29-1859 - DIED 6-15-1865 BULLARD CEM OAK GROVE

LUCY A. WIFE OF HENRY GONDER

ROSE E. WIFE OF ROLLIN ELLISON

ANN J. WIFE OF EDWARD P. SCHEULER

2ND MARRIAGE TO SARAH J. STIRK

10-21-1865

DAUGHTER — FRANK M. WIFE OF LOUIS J. EME

MAR- 9-27-1888 B 18- P 12

EUDORA WIFE OF JOHN F. TRASTER

WHITLEY CO.

ARTHUR M. 8 1-23-1878

MARRIED TO DELLA E

4-29-1902 SCHINBECKLER

NATIVE AMERICAN
FRENCH ANCESTORY

BATES

ALFRED H. BATES.

THE SUBJECT OF THIS MEMOIR WAS ONE OF THE REPRESENTATIVE FARMER OF ADDITE TOWNSHIP AND WAS A CITIZEN OF WORTH AND INFLUENCE, COMANDING THE UNQUALIFIED CONFIDENCE AND REGARD OF ALL WHO KNEW HIM.

MR. BATES WAS BORN IN OSWEGO COUNTY, NEW YORK, ON THE 23D OF OCTOBER, 1836, BEING THE SECOND IN ORDER OF BIRTH OF THE SIX SONS OF JEREMIAH AND LUCY (NORTON) BATES. THE PATERNAL GRANDPARENTS, EPHRAIM AND MELVINA (HOPKINS) BATES, WERE NATIVE OF MASSACHUSETTS AND REPRESENTATIVES OF FAMILIES EARLY FOUNDED IN NEW ENGLAND THAT CRADLE OF SO MUCH OF OUR NATIONAL HISTORY. IN THE MATERNAL LINE OF THE BATES FAMILY THE GENEALOGY IS TRACED TO THE DE NORVILLE FAMILY, OF PATRICIAN FRENCH STOCK, THE RECORDS EXTANT SHOWING THAT ONE OF THE NAME WAS A SIGNER OF THE DEATH WARRENT OF KING CHARLES I OF FRANCE. JEREMIAH BATES DIED IN 1869, AND HIS WIDOW PASSED AWAY IN 1884, AT THE VENERABLE AGE OF EIGHTY-ONE YEARS, BOTH HAVING CONTINUED RESIDENTS OF THE OLD EMPIRE STATE, WHERE THE FATHER FOLLOWED AGRICULTURAL PURSUITS.

ALFRED H. BATES PASSED HIS YOUTHFUL DAYS

OVER

IN HIS NATIVE COUNTY, COMPLETING THE CURRICULUM OF THE COMMON SCHOOLS AND SUPPLEMENTING THIS DISCIPLINE BY A COURSE IN AN ACADEMY AT MEXICO, NEW YORK. HE REMAINED AT THE PARENTAL HOME UNTIL HE HAD ATTAINED TO THE AGE OF EIGHTEEN YEARS, WHEN HE SET FORTH FOR THE WEST, ARRIVING IN SOUTH BEND, INDIANA, IN OCTOBER, 1854, WHILE LATER HE VISITED VARIOUS PARTS OF ILLINOIS, IOWA AND MISSOURI. HE FINALLY TOOK UP HIS RESIDENCE IN ALLEN COUNTY, INDIANA, WHERE HE WAS ENGAGED IN TEACHING SCHOOL FOR A TIME, AND HE IDENTIFIED HIMSELF PERMANENTLY WITH THE CIVIC AND INDUSTRIAL AFFAIRS OF THE COUNTY BY PURCHASING THE PRESENT BATES HOMESTEAD FARM, IN SECTIONS 4 AND 5, ABOIT TOWNSHIP, THE PLATE COMPRISING ONE HUNDRED AND SIX ACRES OF FINE LAND. AT THE TIME WHEN HE TOOK UP HIS RESIDENCE ON THE FARM IT WAS PRACTICALLY WITHOUT IMPROVEMENTS, BEING LARGELY COVERED WITH THE HEAVY GROWTH OF NATIVE TIMBER, WHILE THE ORIGINAL RESIDENCE OF THE FAMILY WAS A LOG CABIN OF THE TYPE SO COMMON TO THE PIONEER ERA. HE RECLAIMED ABOUT NINETY ACRES OF THE LAND TO CULTIVATION AND ADDED TO THE AREA OF HIS ESTATE UNTIL IT COMPRISED ONE HUNDRED AND FIFTY ACRES.

CONT PG2

THE PRESENT SUBSTANTIAL AND COMMODIOUS FRAME RESIDENCE WAS ERECTED IN THE EARLY 70'S WHILE THE OTHER BUILDINGS ON THE PLACE ARE OF EXCELLENT ORDER. MR. BATES NOT ONLY CARRIED ON HIS GENERAL FARMING OPERATIONS WITH VIGOR AND DISCRIMINATION, BUT ALSO GAVE SPECIAL ATTENTION TO THE RAISING OF HIGH GRADE LIVE STOCK AND WAS AT ONE TIME ONE OF THE LEADING POULTRY FANCIERS AND BREEDERS OF THE COUNTY, RAISING PRINCIPALLY THE BARRED PLYMOUTH ROCKS, BUFF COCHINS AND LIGHT BRAHMAS, WHILE HE MADE NUMEROUS EXHIBITIONS AT THE VARIOUS POULTRY SHOWS, SECURING MANY PRIZES IN THE CONNECTION, WHILE THE EGGS FROM HIS FARM COMMANDED FANCY PRICES FOR BREEDING PURPOSES. MR. BATES WAS A NATURAL ENTHUSIAST, AND AS SUCH WAS NOT SATISFIED WITH LESS THAN THE ULTIMATE ATTAINMENT IN ANY WORK OR ENTERPRISE TO WHICH HE DIRECTS HIS ENERGIES, SO THAT HE WAS VERY SUCCESSFUL IN THE SEVERAL DEPARTMENTS OF HIS BUSINESS UNDERTAKINGS. HE CONDUCTED A HIGH CLASS BUTTER DAIRY, KEEPING AN AVERAGE HERD OF TWENTY FIVE MILCH COWS AND MANUFACTURING FROM ONE HUNDRED AND FIFTY TO TWO HUNDRED POUNDS OF BUTTER A WEEK, WHILE THE ENTIRE PRODUCT WAS SOLD TO APPRECIATIVE PRIVATE CUSTOMERS.

OVER

THIS ENTERPRISE HE CONTINUED UNTIL THE DEATH OF HIS WIFE. MR BATES INTRODUCED THE FIRST DE LAVAL CREAM SEPARATOR IN THE COUNTY, AND AT THE TIME THE SAME ATTRACTED MUCH ATTENTION, PERSONS COMING FROM LONG DISTANCES TO WITNESS ITS OPERATION.

MR BATES WAS ONE OF THE HONORED AND INFLUENTIAL CITIZENS OF ABOIT TOWNSHIP, AND THOUGH HE TOOK A LIVELY INTEREST IN PUBLIC AFFAIRS HE NEVER SOUGHT OFFICIAL PREFERMENT, HE WAS A STALWART REPUBLICAN IN HIS POLITICAL PROCLIVITIES, AND BOTH HE AND HIS WIFE HELD MEMBERSHIP IN THE CHRISTIAN CHURCH AT DUNFEE, WHITLEY COUNTY, ABOUT TWO MILES DISTANT FROM THEIR HOME. MRS BATES DIED ON THE 14TH OF JUNE 1902, AND, HE WAS SUMMONED TO THE LIFE ETERNAL ON THE 6TH OF JULY, 1904, SO THAT IN DEATH THEY WERE NOT LONG DIVIDED. THE REMAIN OF BOTH REST IN THE BEAUTIFUL LINDENWOOD CEMETE IN FORT WAYNE, IN WHICH CITY MR. BATES RESIDED DURING THE LAST TWO YEARS OF HIS LIFE, THOUGH CONTINUING TO SUPERVISE HIS BUSINESS INTERESTS UNTIL PRACTICALLY THE TIME OF HIS DEATH.

CONT PG 3

MR. BATES WAS TWICE MARRIED. ON THE 29TH OF SEPTEMBER, 1859. HE WEDDED MISS ANN J. TURNER, DAUGHTER OF ENOCH TURNER, AND SHE PASSED AWAY ON THE 15TH OF JUNE 1865, LEAVING THREE DAUGHTERS, LUCY A., WIFE OF HENRY GUNDER; ROSE E., WIFE OF ROLLIN ELLISON, AND ANN J., WIFE OF EDWARD P SCHEULER. ON THE 21ST OF OCTOBER 1865, MR BATES WAS UNITED IN MARRAGE TO MISS SARAH J. STIRK, DAUGHTER OF WILLIAM AND JANE STIRK, THE FORMER OF WHOM DIED IN 1884 AND THE LATTER IN 1887. THREE CHILDREN WERE BORN OF THE SECOND MARRIAGE, NAMELY: FRANK M., IS THE WIFE OF LOUIS J. EME AND THEY RESIDE ON A PART OF THE OLD HOMESTEAD, MR. EME BEING PERSONALLY MENTIONED ELSEWHERE IN THIS VOLUME; EUDORA, WHO IS THE WIFE OF JOHN F. TRASTER, OF WHITLEY COUNTY; AND ARTHUR M., WHO HAS CHARGE OF THE HOME FARM AND WHO IS ADMINISTRATOR OF THE ESTATE. HE WAS BORN ON THE OLD HOMESTEAD, ON THE 23D OF JANUARY 1878, AND WAS HERE REARED TO MATURITY, RECEIVING HIS EDUCATIONAL TRAINING IN THE PUBLIC SCHOOLS. AT THE AGE OF TWENTY-ONE YEARS HE BECAME A FIREMAN ON THE PENNSYLVANIA RAILROAD, RETAINING THIS POSITION EIGHT MONTHS AND THEN RETURING TO THE HOME FARM.

OVER

TO WHICH HE HAS EVER SINCE GIVEN HIS ATTENTION.
ON THE 29TH OF APRIL, 1902 HE WAS UNITED IN MARRIAGE
TO MISS DELLA E. SCHINBECKLER, OF WHITLEY
COUNTY, AND THEY HAVE ONE CHILD, HERBERT
RUSSELL. MR BATES IS A REPUBLICAN IN POLITICS
AND IS ONE OF THE PROGRESSIVE YOUNG FARMERS
OF THE COUNTY.

BATHURST

BATHURST

1850 CENSUS ST JOE TWP.

PG 573 #3037 LINE 15

3037-3049 BATHURST JOHN 72M FRANCE

BORN 1778

DON'T KNOW SURNAME

BATHURST, JOHN + MARGARET TIMBROKE 12-13-1866 6-461

BATT

BATT, STEPHEN BORN 1842

DECLARED	ARRIVED
2-15-1888	7-4-1880 N.Y.

BES. REC PG 105

WIT. AT WEDDING OF JACOB GIRARDOT + MARIAM B HULLINGER.

BATTE

BATTE, ETIENNE BORN 1849

DECLARED	ARRIVED
3-29-1882	7- -1881
	BOSTON

BAUDRY

1870 CENSUS FT. W. 5TH WARD
PG 349 A #1 LINE 4

1817	BAUDRY	ALEX	53	M. PAINTER	NEW YORK
		ELLEN	49	F	FRANCE
		MARY E.	25	F	OHIO
		FRANCIS H.	17	M	OHIO
		ADELE F.	14	F	OHIO
		CARRIE F.	7	F	OHIO

BAUDREY

BAUDREY, AUGUSTE (LE)
BORN 1819

DECLARED	ARRIVED
10-14-1862	12- -1860
	N.Y

SEE BUHR

BAUER

BAUER, CAROLINE B1852 D 6-30-1930 CC C-269
" EDWARD 1 DAY D 5-11-1874 CC B-274
" FRED D 9-2-1895 CC SG. PG
" GEORGE 1Y3M6D D 7-17-1876 CC B-274
" JOSEPH B 1876 63Y D 1-31-1937 CC A-274
" KAJETAN J. B 1850 D 4-24-1926 CC A-274
" LAWRENCE M B 1884 49Y FMR. D 4-4-1934 CC A-274
" MARGARETA 4M D 7-15-1879 CC B-274
✓ " MARGARETA 21Y D 1-4-1867 INT 4-9-1874 CC B-274
BORN, SWITZERLAND
✓ " MARY URSULA 49Y D 7-26-1856 INT 4-9-1874 CC B-274
BORN, SWITZERLAND
" MARIE B 1912 D 6-24-1920 CC A-274
" MARY B 1853 D 1888 CC B-274
" MICH D 6-24-1919 CC SG. PG
" NICHOLAS SEE BUHR NICHOLAS
BAUER, THEODORE B 9-23-1867 SWITZ D 8-29-1929 L'W

BAUER TERESE + ANTHONY A SORG MAR 1-9-1837 1-13-40

BAUER RAJETAN + MARY M. MARTIN MAR 9-24-1872 9-70

BAUSS

✓ BAUSS, KATHERINE,

BORN 2-5-1862
SWITZERLAND

DIED 11-26-1924 L'W 42-5-C

BAUSS, EMMA + EDWARD EICKS
MAR 6-10-1920 B 50-P455
B 8-18-1890

BAUSS, HERMAN W. + MILDRED BOPE
MAR 10-8-1924 F.R.N
FATHER CONRAD BAUSS
MOTHER CATHERINE THOENY

BEACH

1870 CENSUS FT. W 9TH WARD

PG 456 LINE 20

1810	BEACH	GEORGE	60 M	LABORER D-1879		SWITZ
		LYDIA	62 F	KEEPS HOUSE		SWITZ
1836		FREDERICK	34 M	CARPENTER 1875 CITY DIR.		SWITZ

1870 CENSUS ST. JOSEPH TWP.

PG 666A LINE 20

1870 34 / 1836

1870 45 / 1825

1825	HEACH	AUGUST	45 M	WKS ON FRM	SWITZ
		ELISA	33 F	KEEPS HOUSE	SWITZ
		MALINDA	18 F		SWITZ
		GURTZ	16 M		SWITZ
		IDA	14 F		SWITZ
		CARRIE	11 F		SWITZ

CLARENCE
F.
BEACH

CLARENCE F BEACH
2-26-1898

MATILDA KLUG
1-14-1897

MAR 6-14-1919

BK 48-373

BEACH

✓ BEACH, GEORGE 88Y NATIVE OF SWITZ. D--1899
WIDOW DESC 7 YEARS, CHILD'N FRED.
BEACH AND MRS. CONRAD NILL.

BEACH. (INFANT OF CLARENCE) D 8-16-1934 1 DAY CC D-216

BEACH MALINA + CONRAD NILL MAR 11-20-1862 5-228

BEACH FREDERICK + DORA KRAMER MAR 11-5-1876 12-146

BEAHRS

BEAHRS, ELIZABETH.

B 1848

SWITZERLAND

DIED. 1-16-1897 L'W 142-D

BEAHRS, BERTHA + CHARLES NIEMEYER 9-5-1897 22-404

" CHARLES E. + MINNIE NIEMEYER 8-4-1898 23-116

" EMMA + EDWARD POINSETT 10-25-1894 21-119

" AUSTIN M. + NORA HILKER 5-17-1925 FT.W

29Y FATHER ADAM BEAHRS MOTHER, IDA FRANK

" ESTHER + FLOYD A BOISSENET 11-24-1923 FT.W

21Y F; CHAS BEAHRS M; MINNIE NIEMEYER

" ETHEL L. + OSCAR HENNINGS 4-17-1922 FT.W

F; CHAS B.___ M; MINNIE N_____

BEAHRS MRS EARL D 11-1-1959 56Y 8M 13D EMMANUEL EVA LUTHERAN CEM SOEST

" HARLOLD R. 1-7-1961 31Y 11M 23D " "

C. C. R.

BEAR

BEAR, OLIVE + PIERRE VOUDRIN

BEAR

BEAR, GEORGE ADM. NOTICE P.D 2-4-1846

BEAR, GEORGE GEO. BEAR ADM P.D. 1-1-1878

BEAUBIEN

(JOHN) ?

1776 BEAUBIEN, CHARLES PG 14 OUT POST IN THE WILDERNESS.

FROM DETROIT

BEAUBIEN, JOSETTE FRENCH TRADER.

PG 81 O, P, IN THE WILDERNESS.

BEAUCHOT

C.C.R

BEAUCHOT, AUGUST + EUGÉNIE LOUISE REUILLE ROY F JOSEPH M FRANCOISE
F JOSEPH
M MARIE CURRIER BES- MAR 4-30-1874 10-275

, ELENORE + AUGUST GERARDOT

, JOSEPH + MARIE CURRIER

, LOUIS F. + CAROLINE DODANE
1858- D 1930 1864- DIED MAR 1-11-1887 17-119

, FRANCOIS + MARIE ANNE PETITJEAN

BEAUCHOT, NORA MAY + AUGUST GEARDOT MAR 10-18-1905
B 10-14-1883 BK 128-310

BAUCHOT, PETER + CLARA JACQUAY 2-12-1880 13-409

ADDITIONAL NAMES IN MARRIAGE BOOK

BEAUCHOT FRANCOIS D 2-19-1882- 107
F AUGUST
M EUGENIE REUILLE

BEAUCHOT JACOB HERMAN D 2-7-1892 87
F AUGUST
M EUGENIE REUILLE

SEE ST ROSE C CEM. FOR LONG LIST.

BEAUCHOT

AUGUST

F JOSEPH
M. MARIE CURRIER
OHIO

SEE ~~MARIE~~ BEUCHOT 15/11M10D
JACOB S. 17 10M 7D

AUGUST BEAUCHOT
1847 1928

EUGENIE LOUISE REVILLE
1847 1936

MAR 4-30-1874
B 10-P275
BESC

F. JOSEPH
M. FRANCOISE AUBON
O

LOUIS THEODORE
10-10-1878

JEAN WILLIAM
5-14-1881

CECELIA D GIANT
MAR 1-8-1908 B31-212

MARY FRANCOISE
1882 2-19-1892
10Y BES MASS

JACQUES SHERMAN
3-7-1884 2-7-1892
8Y BES. MASS

MARIE AIMEE NORA
10-14-1887

MAR 10-14-1883
LICENSE AUGUST GERARDOT
MAR 10-15-1885 B128-310
E
AGNES ASERON
9-5-1891

JOHN C. BAUSERMAN
MAR 12-30-1912
B 38 P379

LEO
F.
BEAUCHOT

MRS
SAM FRASURE

BROTHERS
MAURICE
BERNARD
SISTERS
ROSE HAGAN
MARIE NEASEL

73Y

LEO F. BEAUCHOT
B 1903 10-22-1976

GRACE

FRI - OCT 22 - 1976

Leo F. Beauchot

Leo F. Beauchot, 73, of 103 Forest St., Monroeville, who was employed at Bowser, Inc., Fort Wayne, before retiring because of illness, died at 2:30 a.m. today in Van Wert, O., County Hospital.

A native of the Monroeville area, he is survived by his wife, Grace; a daughter, Mrs. Sam Frasure, Monroeville; two brothers, Maurice and Bernard, Monroeville, and two sisters, Mrs. Rose Hagan and Mrs. Marie Neasel, Fort Wayne.

Services will be at 1 p.m. Monday in Marquart Funeral Home, Monroeville, where calling will be 3 to 5 and 7 to 9 p.m. Sunday. Burial will be in Monroeville Memorial Cemetery.

BEAUCHOT

LOUIS

F JOSEPH

M. MARIE CURRIER

WILLIAM D 8-19-1931
ST. ROSE
SON OF L.F+C.

HENRY R. 1-1-1908 D 3-3-1911
3Y 2M 2D ST. ROSE

JOHN F 1898 1934

LOUIS 1858 BEAUCHOT 1930
ST. ROSE CC

CAROLINE 1864 DODANE 1901
ST. ROSE CC

MAR 1-11-1887
B17-P119

2ND MAR

JULIA 1866 SAVIOT 1920
MAR 7-15-1902
B25-P261

F. JOSEPH DODANE

M CAROLINE PINGUENOT

BEAUCHOT

LOUIS

AGNETA CECELIA
6-10-1906

HARLEY PARK

LOUIS BEAUCHOT

IDA MONNIER

BEAUCHOT
(NORA)
MARIE AIMEE ELONORE

BERT H.
12- -1897

F EDWARD ,B OHIO
M ODELIA URBINE,B OHIO

IDA I.
5- -1900

BES BAPT.

AUGUST GERARDOT
9-7-1878 5-10-1966
IND CC D 340
1- 1874

CENSUS

MARIE AIMEE ELONORE BEAUCHOT
10-14-1887 4-30-1966
IND. CC D 340
11- 1880

F B. VARGINIA
M B. OHIO

BEAUMAÎTRE

C.C.R.

BEAUMAÎTRE, DYONISE + ISIDOR PICHON.

, EVA + LOUIS PICHON

BELKER, JOHN B.
BORN 1840

CAME 1863
DECLARED 10-12-1868
ARRIVED 5- -1848 N.Y.

BELKER

1876 BELKER J. B. STATIONARY ENGINEER
FRANCE 1863
NEW HAVEN
ADAMS TWP.

FRENCH CITIZEN
OF GERMAN EXTRACTION.

BELKER, JOHN B. + CRESCENTIA HUTH 9-7-1869 7-514

BELKER, JOHN B. + KATE ANKENBROCK 9-26-1872 9-59

BELKER, MARY E. + AMOS C. COUR 9-25-1894 21-88

BELKER, THEODORE + HENRIETTA ROSSLIT 6-23-1897 22-354
9-13-1863

MARY
E
BECKER

FATHER, JOSEPH COUR
MOTHER, EUPHROSINE ROUSHEY

JUSTIN F. COUR
B 5- -1903
H7-66

AGE 33 WHEN MARRIED

AMOS CHARLES COUR
B 1861
INDIANA

MARY E. BECKER
B 7-17-1871
D 2-23-1905 NEW HAVEN IND
BUR 2-27-1905
ST JOHN'S
NEW HAVEN,
DBI.

MAR 9-25-1894
BK21-PG88

MARY E. WAS SURVIVED
BY 4 CHILDREN AND
HUSBAND AMOS C.
ON 1905

MARY E BEGGS

FT. WAYNE WEEKLY SENTINEL

WEDNESDAY MARCH 1, 1905

COUR

MRS MARY E. COUR WIFE OF AMOS C. COUR OF NEW HAVEN DIED AT HER HOME, IN THAT PLACE FRIDAY AFTERNOON FROM PNEUMONIA AT THE AGE OF 34 YEARS. MRS COUR WAS BORN JULY 17-1871 AND HER MARRIAGE TO MR. COUR OCCURED IN JUNE 1894.

SHE IS SURVIVED BY THE HUSBAND AND FOUR CHILDREN RANGING IN AGE FROM FOUR TO NINE YEARS.

FUNERAL SERVICES TUESDAY MORNING AT 9 ⁰⁰ FROM ST. JOHN'S CATHOLIC CHURCH NEW HAVEN.

COPIED SEPT 1972

Alfred B Rondot.

DIED 2-23-1905
BUR. 2-27-1905

BECKER

~~BAKER~~

MAY HAVE COME IN 1865

✓ 1870 CENSUS ADAMS TWP. PG 167A LINE 8 #53

1835 / BECKER	BAKER	STEVENS	35M	FARMER	FRANCE
		ANNA M.	34F	KEEPS HOUSE	NEW YORK
		JACOB	7M		NEW YORK
		FRANK	4M		IND
9-13-1863		THEODORE	1M		IND

80
23
1847

BELKET

JOHN BAPTIST BELKET

+ WIFE THERESA DURET.

SPONSERS FOR THE 1ST BAPTISM

10-5-1830

OF

PETER DAVID GIBAUD SON OF

PETER GIBAUD AND MARY GIBAUD

BY

REV. STEPHEN THEODORE BADIN

BECKETT

BECKETT, TRACY MRS 200 E MAYNE 814 11-27-1880

CHILD'N JOHN BECKETT, MRS HARRIET BEURET

CATHEDRAL

NOTE

TYPED 7-1-77

KNOWN AS "FATHER BECQUETTE" OR THE INDIAN JEWELER

BECQUETTE

SEE PG 192 U.M.R.

BECQUETTE, JEAN BAPTIST BORN 8-15-1786

DECLARED 6-18-1844 ARRIVED 1816

CAME TO FT. WAYNE 1826

1830 CENSUS WAYNE TWP FT. WAYNE

PG 349 LINE 10

BORN 8-15-1786 QUEBEC, CANADA BE QUETTE JOHN B. 30/40 M DIED 9-17-1846

20/30 M

20/30 M

20/30 M

15/20 M

UNDER 5 M

UNDER 5 M

UNDER 5 F

10/15 F

20/30 F

50/60 F

BOUGHT LAND FROM JOHN BARR 11-19-1835 A-41

" " " JOHN MC CORKLE 11-19-1835 A-41

1840 CENSUS -

- CANT FIND ANY ENTRY -

1850 CENSUS WAYNE TWP

PG 182 #158 LINE 16

1831 BE QUETTE PETER 19 M IND

1850 CENSUS WAYNE TWP.

PG186 #186 LINE 33

1800	BEQUETTE THERESE (DURET)	48F		MICH
1828	JOHN BAPTIST	22M	LABORER	IND
1833	HARRIET	17F		IND
1834	FRANCIS	16M		IND
1840	JULIAN	10M		IND
184[illegible]	PHILOMENE	9F		IND

1860 CD BRICKLAYER

1860 CENSUS WAYNE TWP

PG256 #1928 LINE 16

1860 C.D

1800	BEQUETTE THERESE (DURET)	60F	HOUSEKEEPER	
1842	(PHILOMENE) MENA	18F		IN

1870 CENSUS FT. WAYNE 8TH WARD

PG 439 A #227 LINE 5

DIED 11-27-1880

1801	BICKET THERESE	69F	HOUSEKEEPER	H
1811	SISTER → VICTORIA	59F		I

1870 CENSUS FT. W. 4TH WARD

PG 343 A #213 LINE 6

1846	BEQUETTE BARBARA	24F	IN

WILL VOL 4 - PG 461 BEQUETTE, THERESA

W.D. 11-25-1880 P.D 12-15-1880

HEIRS: SON JOHN BEQUETTE
SISTER VICTOR LE ROUX
REV. JULIAN BENOIT

EX. KILLION BAKER.

French & Swiss in Allen County.

Jean Baptist Becquette
and
Therese _____ Durett

Born, 8-I5-I786, in Quebec, Canada.
Died, 9-I7-I846, in Fort Wayne, Cath.Cem.C-I49

Declaration of intent; Declared 6-I8-I844, in Allen County Indiana. Arrived I8I6. Detroit.
Came to Fort Wayne I826.

Family History About I828

On Columbia Street, was a famous Jewelry manufactory, supported almost wholly by Indian Traders. This was in charge of Jean Batiste Becquette, known as "Father Becquette" or the "Indian Jeweler". He employed thirty or forty French workmen to make earbobs for the Miami belles. He bought old silver and melted silver dollars to make beads, broaches, crosses, bracelets and other essentials of Indian toilet. The American Fur Company was his principal customer. He also made trinkets for the western traders.

The first house on the west side of Clinton Street, at Columbia was a frame building occupied by Baptiste Becquette, silversmith, adjoining which was his residence, a rude log house. I889 bk2pg68

Bought Land, II-I4-I825 A-4I from John Barr
" " II-I4-I825 A-4I from John McCorkel

I830 Census, Wayne Twp Ft.W. pg 349 line I0
I840 Census,
I850 Census, Wayne Twp PgI86 #I86 line 33
I860 Census, Wayne Twp Pg 256 #I928 line I6
I870 Census, Ft.W. 8th ward pg439a #227 line5

Bequette, Theresa, Died II-27-I880 Buried Cath.Cem. C-I49

Will, Vol. 4 Pg. 46I
Bequette, Theresa. W.D. II-25-I880. P.D. I2-I5-I880.
Heirs: Son John Bequette
Sister, Victoria Leroux.
Rev. Julian Benoit. Ex Killion Baker.

Mr. and Mrs. Becquette were witnesses to the first Catholic marriage in Fort Wayne.

BECQUETTE

CC-C-150 BECQUETTE, JOHN B. 1-13-1824 65Y 10M 13D 11-26-1889

SURVIVORS WIFE, 3 SONS 1 DAU

CCC-149 BEQUETTE JOHN B. - HEIR THERESA BEQUETTE P.D 8-13-1846

59Y. 9-17-1846

CC-C-149 BEQUETTE THERESA WILL OF 12-16-1880

DIED 11-27-1880

OBI BEQUETTE ELIZABETH D 12-11-1926

12-18-1832 BORN 1832 93Y 11M 23D CC-C-150

BEQUETTE FRANCIS E. D 4-11-1855

BORN 1833 22Y CC-C-149

BEQUETTE THERESA B 1861 D 1873 CC- 149

ORDER BOOK ALLEN CIRCUIT COURT

D-832

BEGNETTE JOHN B.

NATIVE OF CANADA

B SEPT 1786

MIGRATED FROM MONTREAL CANADA 1816

ARRIVED DETROIT 1816

ARRIVED IN 1816

DECLARED 6-18-1844

INDIAN JEWLER

SILVER SMITH

MOVED TO FTW. 1826

JEAN BAPTIST BELQUETTE

B 8-15-1786 D 9-17-1846

QUEBEC CANADA

THERESE DURET

1800

DETROIT, MICH. D 11-27-1880

84

BELQUETTE

JOHN B. BELQUETTE

B 1-13-1824

ELIZABETH BAKER

MAR 11-16-1855

PETER

1831

HARRIET

1833

FRANCIS

1834 D 4-11-1857

1833

22Y

JULIAN

1840

PHILOMENE

1841

BARBARA ?

1846

CHECK OUT

PHILICE

9-23-1827

AUGUST J. COUR

JOHN B. BELCQUETTE
1-19-1824

ELIZABETH BAKER.
1832
MAR 11-16-1855

JOHN A. B.
1857
ALICE PATTERSON
MAR 11-27-18[illegible]
15-423

JACOB
1858
AMELIA FAHLING
MAR 11-25-18[illegible]
14-116

HENRY C
1861
MARGARET LYONS
MAR 7-23-19[illegible]
26-91

CATHERINE M.
1863
GEORGE A. FRANK
MAR 10-2[illegible]
16-153

GEORGE
FRANK 1865

MARY 1867

ELIZABETH
11-1-1871 ~~11-1-1869~~
MICHAEL CULLAN
MAR 11-27-19[illegible]
31-12[illegible]

THERESA

ELIZABETH
BEQUETTE
(BAKER)

FT-W N.S.
MON 12-13-1926

BEQUETTE

MRS ELIZABETH BEQUETTE AGED 94, DIED SATURDAY AT HOME OF HER DAUGHTER MRS M CULLEN.

SHE WAS BORN IN GERMANY AND CAME TO AMER IN 1835, HER FAMILY LOCATED HERE IN 1838. IN 1855 SHE WAS MARRIED TO JOHN B BEQUETTE BY FATHER JULIAN BENOIT IN THE OLD FRAME CATHOLIC CHURCH NOW OCCUPIED BY THE CATHEDRAL. MRS B WAS MEMBER OF ST PATS C.C.

MR. BEQUETTE DIED 37 YEARS AGO - SURVIVING ARE TWO SONS JOHN B BEQUETTE OF INDIANAPOLIS AND FRANK OF GRAND RAPIDS, FOUR DAUGHTERS SISTER MARY ASSUMTIADE OF SISTERS OF PROVIDENCE, MRS GA FRANK MRS M. CULLEN AND MISS T. BEQUETTE OF THIS CITY. 12 G.C 14 GG.C. AND ONE HALF BROTHER SIMON BAKER OF THIS CITY

FUNERAL TUESDAY AT 9 ST P
BURIAL IN CATH CEM.

94
133

TYPED 7-1-77

BECQUETTE

SEE BIBLOGRAPH BK2 PG 90 U.M.R.

1860 CENSUS WAYNE TWP.

PG 298 # 2186 LINE 6

BORN 1-13-1824

BEQUETTE JOHN B. 34M BRICKMASON IND

1832 ELIZABETH (BAKER) 28F HESSE DARMSTADT

JOHN B. 2M IND

JACOB 1M IND.

1870 CENSUS FT. WAYNE 1ST WARD

PG 242A #129 LINE 29

DIED 1889 B 1829. CATH CEM C-150

BEQUETTE JOHN B. 46M SAWYER IND

DIED 12-13-1926 B 1832 CATH CEM. C-150

ELIZABETH 37F HESSE DARMSTADT

1857 JOHN 13M IND

1858 JACOB 12M IND

1861 HENRY 9M IND

1863 CATHERINE 7M IND

1865 FRANK 5M IND

1867 MARY 3F IND

1869 ELIZABETH 11-1869 F IND

BK3 PG 121 GUARDIANSHIP APPOINTED 9-21-1880 TO ELIZABETH BELQUETTE FOR, BECQUETTE, HENRY ET. AL. CHILDREN OF JOHN BAPTIST

— OVER. —

MAR 6-11-1850 2-237

C. C. R.

PHILLIS AGUSTUS COM

BEQUETTE, FELICITÉ + CLAUDE AUGUST COUR COUR

E-4-23-1827 B 1825

D 8-21-1869 D 4-2-1899

" HARRIETTE + JEAN BAPTIST BEURET

B 1832-D 1907 B 6-3-1832 — D 1902

" JEAN BAPTIST + THERESE DURET

V of U.M.R.
Pg. 2-40

JOHN
B
BECQUETT

F. JOHN B. BELQUETT
M THERESA DUKETT

BRICK LAYER

JOHN B BELQUETT
1-13-1824
DETROIT. MICH

ELIZABETH BAKER
GERMANY

CAME TO U.S.A WHEN 5 YEARS OLD

MAR 11-16-1855

JOHN A.

JACOB

HENRY

GEORGE F.

CATHARINE

MARY

ELIZABETH

THERESA

F GEORGE BAKER — WAGON-MAKER
M CATHERINE "

TYPED 7-1-77

1826

BECQUETT

JOHN B. BECQUETT, A PIONEER CITIZEN OF FORT WAYNE, WAS BORN IN DETROIT, MICH JAN 13, 1829. HE IS THE SON OF JOHN B. AND THERESA (DURETT) BECQUETT, THE FORMER A NATIVE OF THE PROVINCE OF QUEBEC, AND THE LATTER OF DETROIT, MICH. IN 1826 THEIR SON JOHN B., BEING TWO YEARS OLD, THEY REMOVED TO FORT WAYNE AND LOCATED ON THE CORNER OF COLUMBIA AND CLINTON STREETS. HERE THE FATHER FOLLOWED THE TRADE OF AN INDIAN JEWELER UNTIL HIS DEATH, SEPT 17, 1846 HIS WIFE SURVIVED HIM UNTIL MARCH 1884 WHEN SHE DIED AGED EIGHTY FOUR. AT EIGHTEEN YEARS OF AGE JOHN B. BECQUETT BEGAN AN APPRENTICESHIP OF THREE YEARS AS BRICK LAYER; THIS TRADE HAS BEEN THE OCCUPATION OF HIS LIFE, AND HE HAS PURSUED IT IN THIS CITY FOR NEARLY HALF A CENTURY MR. BECQUETT WAS MARRIED NOV 16, 1855 TO ELIZABETH, DAUGHTER OF GEORGE AND CATHERINE BAKER, WITH WHOM SHE IMMIGRATED FROM GERMANY WHEN SHE WAS FIVE YEARS OLD. THEY LOCATED AT FORT WAYNE WHERE MR BAKER FOLLOWED THE TRADE OF WAGON MAKER. HE AND HIS WIFE ARE NOW DECEASED. MR & MRS BECQUETT HAVE FOUR SONS AND FOUR DAUGHTERS, ALL OF WHOM ARE GROWN TO MATURITY. THEIR NAMES ARE: JOHN A., JACOB, HENRY, GEORGE F., CATHERINE, MARY, ELIZABETH AND THERESA MR. BECQUETT AND FAMILY ARE MEMBERS OF THE CATHOLIC CHURCH. IN POLITICS HE HAS BEEN A LIFE LONG DEMOCRAT. HE IS ONE OF FT. WAYNES EARLIEST RESIDENTS NOW LIVING, HAVING BEEN HERE FOR SIXTY THREE YEARS (1899)

OVER

HIS MEMORY IS GOOD AND HIS RECOLLECTIONS OF EARLY TIMES ARE MANY AND VARIED. HE POSSESSES AN EXTENSIVE ACQUAINTANCE AND IS HIGHLY RESPECTED

VALLEY OF THE UPPER MAUMEE RIVER
BK2 PG 40.

PG 68 - BK 2 -

1823

ON COLUMBIA STREET WAS A FAMOUS JEWELRY MANUFACTORY, SUPPORTED ALMOST WHOLLY BY INDIAN TRADERS. THIS WAS IN CHARGE OF JEAN BATISTE BECQUETTE, KNOWN AS "FATHER BECQUETTE" OR THE "INDIAN JEWELER". HE EMPLOYED THIRTY OR FORTY FRENCH WORKMEN TO MAKE EARBOBS FOR THE MIAMI BELLES. HE BOUGHT OLD SILVER AND MELTED SILVER DOLLARS TO MAKE BEADS, BROACHES, CROSSES, BRACELETS AND OTHER ESSENTIALS OF INDIANA TOILET. THE AMERICAN FUR COMPANY WAS HIS PRINCIPAL CUSTOMER.

BK1-PG187 - JOHN B. BECQUETTE, WHO MANUFACTURED TRINKETS FOR THE TRADERS ALLOVER THE WEST.

BK PG192 THE FIRST HOUSE ON THE WEST SIDE OF CLINTON ST, AT COLUMBIA WAS A FRAME BUILDING OCCUPIED BY BAPTISTE BECQUETTE, SILVER SMITH ADJOINING WHICH WAS HIS RESIDENCE, A RUDE LOG HOUSE.

BEDICK

1870 CENSUS FT. WAYNE WARD 2

PG 262 LINE 22

BEDICK EMILIE 26 F WAITER FRANCE

JEAN
J
BEDOIT

JEAN J. BEDOIT

PHILOMENE PERRIGUEY

MAR

8-19-1858
CATHEDRAL
FT.W

F. FERDINAND PERRIGUEY

M. JEANNE CLAUDE PERNOT

BEGUE
10-2-1880

BEGUE, JOHN 53Y B 4-11-1827 D 2-18-1880

NATIVE OF ALSACE SURVIVING DAUG.

MRS WM. SCHOENBEIN.

BEGUE, JOHN C. D 10-2-1880

BORN FRANCE 1827 CC - B45

BEGUE, MARY D 1-28-1902 G.J. 8.4

CC - B45

(2) BEGUE, FRANK D 4-5-1917 3.1

" J. JOSEPH D 6-1-1915 15.3

BEGUE JEAN BORN 1827 4-11-1827 DECLARED 1844 10-3-1854 ARRIVED 3-1-1844

BEGUE

JOHN C.

CAME TO U.S.A. WITH HIS FATHER AND STEP MOTHER IN 1844 THRU PORT OF NEW ORLEANS SETTLED ABOUT 20 MILES FROM DAYTON, OHIO. (HIS MOTHER DIED WHEN HE WAS 3 MO OLD) WORKED AS TANNER, CAME TO FT.W IN FALL OF 1850 BORN IN ALSACE, FRANCE 4-11-1827

C.C.R

BEG BEGUE, JEAN CLAUDE + MARIE BEUGNOT MAR 11-24-1851 BK2 PG 361

, JEAN CLAUDE JOSEPH + ANNE ADÉLAÏDE CLAUSEN MAR 8-21-1877 BK12-PG 312

, EUGÉNIE + FRANÇOIS BERGER

J. BEGUE 80A. JEFF TWP. 1880 SECT 15

1876 BEGUE JOHN C. STAVE MANUFACTURING FRANCE 1851 NEW HAVEN

JOHN BEGUE, COUNTY COMMISSIONER 1ST DISTRICT

1870 CENSUS NEW HAVEN ADAMS TWP
PG 195 LINE 10 #194

B 1827	BEGUE	JOHN	43 M	STAVE MANUFACTURE	FRANCE
1832		MARY	38 F	KEEP HOUSE	FRANCE
		ALICE	12 F		IND
		AMELIA	11 F		IND

1860 CENSUS ADAMS TWP
PG 512 #521 LINE 3

BAGNE	JOHN	35 M	COOPER	FRANCE
	MARY	30 F		FRANCE
	ALICE	3 F		IND
	EMALINE	1 F		IND

1870 CENSUS ADAMS TWP

PG 182A #260 LINE 35

1899 BEGUE JOHN 21 M STORE CLERK OHIO

BEGNE

BENUE

(2)

ADAMS TWP

1870 CENSUS NEW HAVEN

PG 189A LINE 34 # 108

1838	BENUE	ANTHONY	32M	STAVE MANUFACTURE	FRANCE
1840		ELEMENTINE	30F	KEEPS HOUSE	FRANCE
		ALINE	10F		MICH.

V OF THE U.MP
2-PG 51

JOHN
C
BEGUE

8 CHILDREN

MRS ALICE WIDOW IN 1879

SCHOENBEIN

MRS AMELIA

BAKER

MOTHER DIED WHEN HE WAS
3 MO OLD.

CAME TO U.SA WITH HIS FATHER AND STEP MOTHER IN 1844 THRU PORT OF NEW ORLEANS, SETTLED ABOUT 20 MILES FROM DAYTON, OHIO

COOPER BY TRADE

JOHN C. BEGUE
4-11-1827 D 10-2-1880

ALSACE, FRANCE

MARIE BEUGNOT
B 3-24-1830
HAUT SONNE
FRANCE
MAR 11-23-1851

CAME TO U.SA WITH PARENTS WHEN 13 YEARS OLD, STOPPED IN STARK CO OHIO
CAME TO JEFFERSON TWP. ALLEN CO. MAY-1848

F. FRANCES BEUGNOT

M. COLLET _____

SETTLED IN NEW HAVEN IN MAY 1854
HELPED ESTABLISH COOPERING AND STAVE FACTORIES - MOVED TO FT WAYNE IN 1874
AND MADE A VISIT BACK TO FRANCE.

BEGUE

ONE OF THE PROMINENT EARLY MANUFACTURERS AND WORTHY CITIZENS OF ALLEN COUNTY, JOHN C. BEGUE, NOW DECEASED, WAS BORN IN ALSACE, FRANCE APRIL 11, 1827. WHEN HE WAS BUT THREE MONTHS OLD HE LOST HIS MOTHER BY DEATH. IN 1844, HE ACCOMPANIED HIS FATHER AND STEP-MOTHER TO AMERICA. THEY LANDED IN NEW ORLEANS, AND SETTLED ABOUT TWENTY MILES FROM DAYTON, OHIO, ON A FARM. THE SON OBTAINED EMPLOYMENT WITH A TANNER, AND WORKED AT THAT TRADE FOUR YEARS, AND AFTERWARD CAME TO FT. WAYNE IN THE FALL OF 1850. ON NOVEMBER 23 1851 HE MARRIED MARIE BEUGNOT, DAUGHTER OF FRANCIS AND COLLET BEUGNOT, NATIVES OF FRANCE. SHE WAS BORN AT HAUT SONNE, FRANCE, MARCH 29, 1830, AND ACCOMPANIED HER PARENTS TO THIS COUNTRY WHEN SHE WAS THIRTEEN YEARS OLD. THEY STOPPED FIRST IN STARK COUNTY, OHIO BUT IN MAY, 1848 SETTLED IN JEFFERSON TOWNSHIP, ALLEN COUNTY. FOR SOME TIME AFTER THEIR MARRIAGE MR. BEGUE AND WIFE RESIDED IN FORT WAYNE AND THEN REMOVED TO JEFFERSON TOWNSHIP, WHERE HE WORKED AS A COOPER. IN MAY 1854 THEY SETTLED AT NEW HAVEN, WHERE THEY RESIDED ABOUT TWENTY-ONE YEARS, MR BEGUE GIVING HIS ATTENTION TO COOPERING AND THE STAVE MANUFACTURE. HE AIDED IN THE BUILDING OF THE MAUMEE VALLEY MILLS AND WAS ONE OF THE OWNERS OF THAT PROPERTY ABOUT TWO YEARS. HE HELPED BUILD A STAVE FACTORY AT ANTWERP, OHIO, AND WAS CONNECTED WITH IT THREE YEARS.

OVER

HE WAS ALSO CONNECTED WITH THE INDIANA STAVE COMPANY, WHICH HAD THREE FACTORIES AT NEW HAVEN, AND ONE IN FORT WAYNE. IN THE FALL OF 1875, HE REMOVED TO FORT WAYNE, AND WAS ENGAGED DURING THE REMAINDER OF HIS LIFE AS A CONTRACTOR. HE WAS PROMINENT IN POLITICS AS A DEMOCRAT AND SERVED TWO TERMS AS ONE OF THE COMMISSIONERS OF ALLEN COUNTY, FROM 1869 TO 1874.

IN THE FALL OF 1874 HE MADE A VISIT TO FRANCE FOR THE BENIFIT OF HIS HEALTH, AND REMAINED SEVERAL MONTHS. HE DIED OCTOBER 2, 1880

OF THE EIGHT CHILDREN OF MR BEGUE, ONLY TWO ARE LIVING, MRS ALICE SCHOENBEIN AND MRS AMELIA BAKER. THE FORMER, WHO IS ALSO A WIDOW, RESIDEDS WITH MRS BEGUE AT 164 EAST WAYNE STREET. MRS BEGUE IS A MEMBER OF THE CATHOLIC CHURCH, AS WAS HER HUSBAND

VALLEY OF THE UPPER MAUMEE RIVER
BK 2 PG 50

BELLAMY

BELLAMY, HARLAN WILLIAM. 1Y 2M 10-14-1891

BORN 1811 BELLAMY, L. G. 34Y 11-10-1845

BELLAMY ELIZABETH

MARRIED TO

JEREMIAH MASON 6-23-1861

BK 5-6

P5 BELLAMY · JOSEPHINE BOAEUF

B 4-29-1865 D 11-18-1937

ALLEN CO IND LINDENWOOD

WIFE OF MANFRED J.

P37 BELLAMY LORENZ PATRON HATFIELD CEM

BELLAMY

1860 CENSUS WAYNE TWP
PG 327 # 2382 LINE 12

BELLAMY	ALBERT	44 M	PAINTER	NEW YORK
	ELIZABETH	40 F		FRANCE
	MARY	17 F		OHIO
	JOHN	14 M		OHIO
	FRANCIS	7 M		IND
	ADA	4 F		IND

1875 CITY DIR.

1850 CENSUS WAYNE TWP
PG 227 # 486 LINE 32

1818 BELLAMY	ALBERT	32 M	PAINTER	NEW YORK
1822	ELIZABETH	29 F		FRANCE
1844	MARYE.	6 F		OHIO
	JOHN	4 M		OHIO

BELLAMY FRANK A. PAINTER PLOW WORKS 1875 CITY DIR.

BELOT

BELOT, JOHN CH. OF JOHN C. 9M 3-14-1891

BELOT, (CHILD OF JC) D 10-8-1895 CC SEC 56 JG

BELOT, EFFIE D 3-20-1901 B 1872 CC C-270

BELOT, FRANK J. D 11-5-1939 76Y

BORN ALLEN CO. 1863 CC. C-270

BELOT, JOHN C D 5-2-1923 BORN 1868 CC C-270

BELOT, LOUIS A. D 8-6-1929 BORN 1866 CC. C-270

(2) BELOT, GEORGE E. D 4-29-1916 12.7

" JACOB D 8-15-1905 1.2

" JACOB D 5-16-1907 5.5

CHARLES
BELOT

177
69
1908

CHARLES BELOT
D 1967

DOROTHY M. KNOLL

B-1908 D 12-25-1977
. OHIO

BROTHER WILLIAM KNOLL

BELOT, JACQUES BORN 2-10-1809
DECLARED 10-26-1850 ARRIVED 5-6-1829 N.Y.

BELOT

1850 CENSUS PERRY TWP
PG 537 #2770 LINE 10

BALLON	JACOB F.	42 M	FARMER	FRANCE
	MARY ANN	31 F		FRANCE
	JACOB	11 M		OHIO

1860 CENSUS PERRY TWP
PG 332 #691 LINE 24

1808 BILLOW	JACOB F.	52 M	FARMER	FRANCE
	MARY A.	40 F		FRANCE
1840	JACOB	20 M		OHIO

1870 CENSUS PERRY TWP.
PG 610 #210 LINE 39

BELLEN	JACQUES F.	61 M	FARMER	FRANCE
	MARY	52 F	KEEPS HOUSE	FRANCE

BELOT

1870 CENSUS PERRY TWP
PG 610 #210 LINE 39

1840	BELLEN	JACQUES	30 M	FARMER	OHIO
1841		ELIZABETH	31 F	KEEPS HOUSE	FRANCE
1863		FRANCIS	7 M		IND
1867		MARY	3 F		IND
1868		JOHN	2 M		IND
1870		LOUISE		1-1870	IND

BELOT LOUISE M. MAR. TO:
PARMIN, LOUIS. 1-26-1897 22-226

J. BELLOT 1900 ST. VINCENTS ROSTER

1870 CENSUS WAYNE TWP
PG 714 #287 LINE 23

1855 BELLOW LOUIS 15 M IND
LIVING WITH C. ELION FAMILY.

BELOT

1860 CENSUS PERRY TWP
PG 339 #738 LINE 13
1847 BILLOW FERDINAND 13 M IND
LIVING WITH JOSEPH AUBREY FAMILY.

C.C.R

BELOT, FERDINAND + MARIE THERESE VIDLAN.

BELOT, JACQUES
BORN 2-10-1809

DECLARED
10-26-1850

ARRIVED
5-6-1829
N.Y

BELOT

C.C.R.

BELOT, FERDINAND + MARIE THERESE VIOLAN

BELLOW , JACOB JACQUES + OCTAVIE C. COURDEVEY
~~1840~~
MAR 9-16-1861 4-600

2ND WIFE , MARIE ROSINE + CLAUDE JOSEPH AUBRY
MAR 12-27-1853 3-110

FRANK J. BELOT
CLERK OF THE CIRCUIT COURT 1898 TO 1902
PG 84 THE MAUMEE RIVER BASIN.

1860 CENSUS PERRY TWP.
PG 332 #691 LINE 24

2-10-1809 BELOT CA. 1808 BILLOW JACOB F. 52 M FARMER FRANCE
MARY A. 40 F FRANCE
1840 JACOB 20 M OHIO

PG 339 #738 LINE 13
BILLOW FERDINAND 13 M IND
LIVING WITH JOSEPH AUBREY FAMILY.

1870 CENSUS WAYNE TWP
PG 714 #287 LINE 23
BELLOW LOUIS 15 M IND
LIVING WITH C. ELION FAMILY.

1870 CENSUS JEFFERSON TWP
PG 471A #120 LINE 17

* TETOT	LOUIS	39 M	FARMER	CANADA
	CELINE	35 F	KEEPS HOUSE	"
	HENRY	12 M		"
	CELINE	8 F		"
	ALBERT	6 M		"
	DELPHINE	4 F		"
	LUCY	4 F		"
	NAPOLEON		10-1869	INDIANA

MOVED TO

* OBSURE GELOT - SELOT BELOT - TETOT

1870 CENSUS PERRY TWP
PG 610A #210 LINE 5

BELLEW	JACOB ~~JACQUES~~ F.	61 M	FARMER	FRANCE
	MARY	52 F	KEEPS HOUSE	FRANCE

1870 CENSUS PERRY TWP
PG 610 #210 LINE 39

BELLEW	JACOB ~~JACQUES~~	30 M	FARMER	OHIO
	ELIZABETH	31 F	KEEPS HOUSE	FRANCE
	FRANCIS	7 M		IND
	MARY	3 F		IND
	JOHN	2 M		IND
	LOUISE	1-1870		IND

~~BALLOU~~

BELLOT
BALLOU
~~BALLOU~~

~~1850 CENSUS PERRY TWP~~

~~2770-2782~~

~~BALLON JACOB F.~~ CORRELT 42M FARMER FRANCE
~~MARYANN~~ 31 F "
~~JACOB~~ 11M OHIO
~~MOLAN JANY~~ 6A M FRANCE

~~MOVED TO BALIN.~~ BELOT IS

J. BELLOT 60A PERRY TWP SECTION 13 1880 PLOT MAP.
J. BELLOT 170A " " SECTION 14 "
J. E BALLOU 28.77A PERRY TWP 1880 SECT 18
J. BELLOT 80A " " 1880 SECT 23

1870 CENSUS PERRY TWP
PG 610A. LINE 5
BELLEU JACOB F. 61M FARMER FRANCE
MARY 52F KEEPS HOUSE FRANCE

MOVED TO BELOT

PG 610 LINE 39
BALLEU JACOB 30M FARMER OHIO
ELIZABETH 31F KEEPS HOUSE FRANCE
FRANK 7M IND
MARY 3F IND
JOHN 2M IND
LOUISE 4/12 F IND

1870 CENSUS PERRY TWP
PG 597 #25 LINE 25
MOVED TO BALLON JAMES 29 M SALOON IND
MARGARET 21 F IND

LOT

1870 CENSUS PERRY TWP
PG 610 # 208 · LINE 28

1820	LOT	PEO	50 M	FARMER	FRANCE
1820		CHRISTINE	50 F	KEEPS HOUSE	FRANCE
(FERANTI) 1854		FRANCIS	16 M	WKS ON FRM	IND
1856		AMON	14 M	WKS ON FRM	IND
1858		LUCY	12 M	WKS ON FRM	

? LUC

COULD BE LOTT

WHAT IS SURNAME
BELOT
LITOT
SALLOT

~~FEO~~
LEO

Change to BELOT

BELKMAN ?

BE_ MAN

1860 CENSUS WAYNE TWP

PG 116 # 778 LINE 8

1825	BE_ MAN	NICHOLAS	35 M	UPOLSTER	FRANCE
		ELIZABETH	35 F		FRANCE
		?	5 M		IND
		NICHOLAS	3 M		IND
		MARY	2 F		IND

SURNAME QUESTIONED (OBSCURE)

BENARD

1870 CENSUS FT. WAYNE WARD 7
PG 411 LINE 39 #62
1806 BENARD MARGARET 64F KEEPS HOUSE SWITZ
JOSEPHINE 30F SEAMSTRESS SWITZ

BENCHE

BENCHE, LYDIA

BORN 1-30-1808
SWITZERLAND

DIED 7-20-1892 L'W 30-D

BENE

C.C.R.

BENE, MARIE + AUGUST LEBRUN

BENET
GASTON

FORT WAYNE JOURNAL-GAZETTE
SUNDAY FEBRUARY 5-1919

WITH AN APPROACH OVER THE DEEP DITCH ON THE SIDE OF THE PAULDING ROAD THE GASTON BENET HOME OF LOGS STANDS SHELTERED BY TREES SOME TWELVE MILES FROM FORT WAYNE. THE HOUSE WAS BUILT NEARLY FIFTY YEARS AGO.

THIS MAY BE HOME OF
JUSTIN BANET

BENEWAY

1870 CENSUS WAYNE TWP 3RD WARD

PG 296 LINE 17 #96

1840 BENEWAY	MARRIAN	30 F	WASHERWOMAN	FRANCE
	MARY	14 F		IND
	ANN	14 F		"
	FRANCES	11 F		"
	GENERROS	7 F		"
	ADELINE	7/12		"

CHECK

BENWARD, JOSEPH + MARY ANN BENNETT

MAR 1-20-1858 4-156

1870
14
1856

BENNET

BENNET, ROSANA

BORN 1813

FRANCE

DIED 9-15-1900 L'W 99-D

BENNETT

1860 CENSUS WAYNE TWP
PG 334 # 2439 LINE 26

1822/ BENNETT JOSEPH 38 M TANNER FRANCE
MARY 36 F FRANCE
CHARLES 9 M IND
ANDERSON 6 F IND

NOT A FRENCH SURNAME

BENNET, ELIJAH + LYDIA ANN GERARD
MAR 6-12-1838 1-B-90

BENNETT, ALEXANDER + LOUISA BOURIE
MAR 1-30-1883 15-168

BENNETT, MARY ANN + JOSEPH S. BENWARD
MAR. 1-20-1858 4-156

AMERICA 6-1836
FT. W 1840

1840 CENSUS BENOIT

BENOIT JULLIAN — ALLE 40

1850 CENSUS WAYNE TWP: PG 200 #281 LINE 23

281-286 BENOIT MARY 18F FRANCE

1850 CENSUS WAYNE TWP PG 252 #681 LINE 1

BENOIT JULIAN 41M PRIEST FRANCE

VALLEY OF THE UPPER MAUMEE BK 2 PG 423

RT. REV JULIAN BENOIT, VICAR GENERAL, WAS BORN IN FRANCE IN THE YEAR 1808. HAVING COMPLETED HIS STUDIES HE RECEIVED DECON'S ORDERS. BEING TOO YOUNG TO RECEIVE THE ORDER OF PRIESTHOOD, HE ACCEPTED A POSITION AS PRIVATE TUTOR, AND WROTE FOR A JOURNAL IN THE CITY OF LYONS. HE CAME TO AMERICA FOR THE DIOCESES OF VINCENNES IN JUNE 1836, REMAINED A SHORT WHILE AT ST. MARYS SEMINARY, BALTIMORE, AND WAS ORDAINED IN 1837. AFTER LABORING THREE YEARS IN SOUTHERN INDIANA, EXCEPTING A SHORT PERIOD OF WHICH HE SPENT IN CHICAGO, ILL. HE CAME TO FORT WAYNE IN 1840. FATHER BENOIT SECURED VALUABLE CHURCH PROPERTY WHILE HERE; HE ALSO BROUGHT THE SISTERS OF PROVIDENCE TO OPEN SCHOOLS AS EARLY AS 1845. HE MADE SOME PURCHASES OF REAL ESTATE WHICH IN THE COURSE OF TIME, SHOWED THAT HIS JUDGEMENT WAS WELL DIRECTED. HE ACQUIRED QUITE A LITTLE WEALTH IN THIS MANNER DURING HIS LIFE TIME, BUT HE CAREFULLY DISTRIBUTED EVERY DOLLAR AMONG CHARITABLE AND EDUCATIONAL INSTITUTIONS, SO THAT SHORTLY BEFORE HIS DEATH HE HAS NOT ENOUGH LEFT TO BUY A CHEAP COFFIN. FR. BENOIT VISITED EUROPE IN 1841. IN 1842 HE ACCOMPANIED THE INDIANS FROM ALLEN COUNTY TO THEIR NEW GOVERNMENT RESERVATION IN MISSOURI.

1860 C.D.
1875 C.D.

1860 CENSUS WAYNE TWP
PG 161 # 1159 LINE 20
BENOIT. JULIAN 52 M CATHOLIC PRIEST FRANCE

REV.
JULIAN
BENOIT

REV
JULIAN BENOIT
B 10-17-1808 1-26-1885

FT. WAYNE

SEPTMONCEL
FRANCE

BENOIT

BENOIT, JULIAN D.D. B 10-17-1808 D 1-26-1885
BORN SEPTMONCEL, FRANCE

BENOY MAY BELLE D 1-9-1916 8.1

BENOIT

BENOIT FRANCOIS
BORN 1825 DECLARED 10-11-1858 ARRIVED 5-10-1856 N.Y.

ORDER BOOK ALLEN COUNTY CIRCUIT COURT

C-834
BENOIT, JULIN
NATIVE OF SEPTUESCAL FRANCE

AGE ABT. 33Y

MIGRATED FROM HAVRE JUNE 1836
ARRIVED N.Y JULY 1836

ORDER BOOK
E-21
BONDIT, JULIAN BORN 10-17-1808
NATIVE OF FRANCE
MIG FRIM HAVRE FR. 6-1836
ARR N.Y 7-1836
DEC 8-27-1841
NAT 10-15-1844
WIT FRANCIS COMPARET
DAVID H. COLERICK

BENOIT

BURNET

1860 CENSUS JEFFERSON TWP
PG 630 # 1341 LINE 12

1829 BURNET	FRANCIS	31 M	FARMER	FRANCE
1828	CLARA	32 F		FR
	AUGUST	3 M		IND
	CLARA	2 F		IND
	MARY	4 Mo F		IND

DON'T RECOGNIZE SURNAME

CHECK BRENET
BRUNET

BENOIT

~~BRUNET~~ NO

MAY BE BECQUETTE

PHILICIE BECQUETTE

CHILDREN 3-6-8-10 AND 11
LISTED ON GRAVE MARKER OF
AUGUST J. COUR AT ST VINCENT'S CEM.

FATHER, CLAUDE FRANCIS NICK

MOTHER, BARBARA _____

AUGUST J COUR

PHILICIE BEQUETTE

B 9-23-1827 D 8-21-1869

BORN INDIANA 41Y 10M 28D

ST VINCENT'S CEM

MAR 1849-1850 PER

1850 CENSUS

1850 PG 113-114 WAYNE TWP

COUR AUGUST 22M BLACKSMITH FRANCE

FERRIS 21F INDIANA.

MARY L. COUR
B 1855

ANGELIA COUR
B 1857

GEORGE W. SIMMONS

BARBARA COUR
B 10-10-1856 D 4-15-1859 2Y 6M 5D
ST VINCENT'S CEM

VICTORIA COUR
B 1857

FRANK MARES

FRANCIS COUR
1859 ST LOUIS

CATHERINE COUR
B 7-11-1861 D 2-[illegible]
ST VINCENT'S CEM.

ELIZABETH A COUR
B 1863 D 1945

FRANK KELLY
D PRIOR TO 1944
2ND MAR KIEL OR SORG.

CELIA M. COUR
B 1866
1870

MARL M. MCKINNEY
MAR 4-24-1894 BALD. ALSO

GENEVAE COUR
B 1869 D 1869
21 DAY'S OLD
ST VINCENT CEM

EDWARD COUR
B 1869 D 1869
28 DAY'S OLD
ST VINCENT'S CEM

JAMES COUR
B 1869 D 1869
1M 15 DAYS OLD
ST VINCENT'S CEM

BERCOT

BERCOT, CLAUDE

BORN	DECLARED	ARRIVED
1834	10-11-1856	1834 N.Y

BERCOT, FRANCOIS

BORN	DECLARED	ARRIVED
8-10-1827	10-21-1848	1832-1833 N.Y

BERCOT

BERCOT, JOSEPH BOUGHT COFFIN FROM PELTIER. 6-12-1873

BERCOT FRANK BOUGHT COFFIN FROM PELTIER 7-10-1871

BERCOT, WAYNE CHILD OF FRANK 5Y 1-5-1894

*✓ BERCOT, FRANK B D 8-8-1933 80Y

RES WASH TWP B 1853 IND CC-D-329

BEARCOT FRANCES B 1793 FRANCE DIDIER HOUSE 82Y D 9-29-1875

└ COFFIN BOUGHT BY LOUIS FROM PELTIER, 9-26-1875 L'W 147-5

2 BERCOT (INF) D 4-12-1915 5.5

" ADELIA B 11-11-1835 SWITZ D 6-6-1906 8.2 L'W 147-5

" CAROLINE D 9-29-1901 8.4

" FRANK D 9-8-1909 5.2

" ISABELLE D 10-21-1915 16.2

" LOUIS D 10-28-1906 15.2

" NELSON D 8-21-1909 11.4

▲ BERCOT JOSEPH D 12-13-1936

BORN ALLEN CO 1860 CC-D 258

* BERCOT LOUISA N. D 8-25-1939 74Y9M23D

BORN ALLEN CO 1864 CC D-329

▲ BERCOT MARY D 3-14-1923 B 1861 CC D-258

BERCOT LOUIS B 1834 FRANCE 1-2-1900 L'W 147-5

PELTIER COFFIN SALES: BERCOT ___ CHILD 7-17-1872

" CLAUDE CHILD 7-13-1872

" CLAUDE WIFE 5-27-1872

" CLAUD CHILD 11-3-1872

BERCOT

1850 CENSUS ST. JOSEPH TWP
PG 565 # 2967 LINE 22

	1802	BERSO	JOSEPHINE	48 F		FRANCE
	8-10-1827		FRANCIS	23 M		FRANCE
*	1830	FELICITE	PHILISSE	20 F		FRANCE
SAME	1834	CLAUDE	GLODE	16 M	LABORER	IND?
	1836		AUGUSTUS	14 M		IND
	1838		ADELINE	12 F	MAR JOHN C. ITEN 12-23-1861 5-76	IND
	1842		JOSEPH	8 M		IND
	1845		LOUISE	5 F		IND

1850 CENSUS WAYNE TWP
PG 215 # 373 LINE 5

*	BARSAN	FELICITE	21 F		FRANCE

1860 CENSUS ST. JOSEPH TWP
PG 407 # 1233 LINE 28

1810	BERCOT	JOSEPHINE	50 F		FRANCE
1840		JOSEPH	20 M	CARPENTER	IND
1842		ADALINE	18 F	SEE 1850 CEN	IND
1846		LOUISE	14 F		IND

1870 CENSUS ST. JOSEPH TWP
PG 665 # 155 LINE 34

	BERCOT	JOSEPHINE	64 F	KEEPS HOUSE	FRANCE
1827		FRANCIS	48 M	WKS ON FARM	FRANCE
1838		PAULINE	32 F	KEEPS HOUSE	FRANCE
		FRANCIS	11 M	WKS ON FRM	IND
1861	1900 ST. VINCENT Roster	HENRY	9 M		IND
		AUGUST	7 M		
		MELANIE	7 F		
		THEODORE	1 M		IND

1860
29
1831

BERCOT, CLAUDE BORN 1834 ARRIVED 1834 N.Y.
DECLARED
10-11-1856

BERCOT

BERCOT, CLAUDE MODESTE MARRIED TO FRANCOISE BOBAY.

1860 CENSUS WASHINGTON TWP
PG 247 #77 LINE 7

1834	BERCOT	CLAUDE	26 M	FARMER	FRANCE
		FRANCES (BOBAY)	29 F	KEEPS HOUSE	FRANCE
1831		FRANCIS	6 M		IND
		LOUISE	4 F		IND
		AMELIA	3 F		IND
1858		ADALINE	2 F		IND
		MARY	1 F		IND

MAR 4 1853 B 3 P 23

1870 CENSUS LAKE TWP.
PG 511 LINE 32 #126

	BERCOT	CLOED	36 M	FARMER	FRANCE
		FRANCES	39 F	KEEPS HOUSE	FRANCE
1853	(FRANCIS)	FRANK	17 M		IND
		LOUISE	15 F		IND
		AMELIA	13 F		IND
		ADALINE	10 F		IND
1863		JOSEPH	7 M		IND
		MARY	6 F		IND
		ELLEN	4 F		IND
	(FELIX)	PHELIX	3 M		IND.
	(LOUIS)	LEWIS	1 M		IND

BERCOT, FRANCOIS BORN 8-10-1827

DECLARED 10-21-1848 ARRIVED 7- 1832 1833 N.Y.

BERCOT

FRANCOIS, MARRIED TO APOLLINE COURDEVEY. C.C.R.

1860 CENSUS ST. JOSEPH TWP.

PG 407 # 1233 LINE 25

1870	BERCOT	FRANCIS	30 M	CARPENTER	FRANCE
1877		PAULINE	23 F		FRANCE
		FRANCIS	1 M		IND.

BORN 11 SEP-5-LE DOUBS FRANCE

1870 CENSUS ST. JOSEPH TWP.

PG 665 # 155 LINE 35

SEE JOSEPHINE. FOR LIST.

1860 CD.

PG 67 - COLUMBIA STREET STORY BY BATES

FRANCIS BERCOT - BOARDINGHOUSE

200 BLOCK EAST COLUMBIA.

LOUIS LACROIX - FARM CABIN SECT. 6 - ST. JOSEPH TWP

AUBURN ROAD WAS BUILT BY FRANCIS BERCOT ABOUT 1868

SEE FOR WRITE UP.

1875 CITY DIR.

BERCOT	ADELINE	CHAMBERMAID
	EMMA	WAITRESS

BERCOT

1860 CENSUS WAYNE TWP
PG 305 # 2226 LINE 25

1795 BERCOT FRANCIS 65M SALOON KEEPER FRANCE
1808 VIRGINIE 52F FRANCE

1870 CENSUS WAYNE TWP
PG 712A # 257 LINE 10
BERCOT FRANCIS 74M GARDNER FRANCE

BERCOT

1860 CENSUS WAYNE TWP

PG 117 #789 LINE 18

D 1-2-1900 L'W 147-S

1833 FRANCE	BERCOT	LOUIS	27 M	FARMER	IND
		PAULINE	22 F		IND
		MARY	2 F		IND

1870 CENSUS WAYNE TWP

PG 712 #257 LINE 7

70
37
33

1833 FRANCE	BERCOT	LOUIS	37 M	FARMER	FRANCE
		JULIE	37 F		SWITZ
		FRANCIS	11 M		IND
		EMMA	5 F		IND
		LOUIS	3 M		IND

BERCOT

1860 CENSUS ADAMS TWP
PG 525 #617 LINE 33

1836	BARSAN	FRANCIS 24 M	LABORER	FRANCE
1841		PAULINE 19 F		FRANCE
		GUSTAVUS 5 M		IND

1834 ?

BERCOT
BERSO

1850 CENSUS ST JOSEPH TWP
PG 565 # 2967 LINE 22

2967-2979	BERSO	1802	JOSEPHINE	48F	FRANCE
8-10-1827			FRANCIS	23M FARMER	"
		1834	CLAUDE GLODE	16M LABORER	INDIANA
	1830 FELICITE		PHILISSE	20F	FRANCE
		1836	AUGUSTUS	14M	IND
		1838	ADELINE	12F	IND
		1842	JOSEPH	8M	"
		1845	LOUISE	5F	"

C.C.R.

BERCOT, CLAUDE MODESTE + FRANCOISE BOBAY
MAR 4-4-1853 Bk3-Pg23

, FRANÇOIS + APOLLINE COURDEVEY

, FRANÇOISE FELICITÉ + JOSEPH URBINE

, JOSEPH + JOSETTE PIERRE

, JOSEPHINE + LUC LEVANWAY

BERCOT, ADELINE + JEAN C. ITEN MAR 12-23-1861 B 5 P 76
B 1838 IND

F. BERCOT 27 A. WASH TWP 1880 SELT I

C. BERCOT 40A. LAKE TWP. 1880 SELT 15

1850 CENSUS WAYNE TWP
PG 215 # 373 LINE 5
BARSAW FELICITE 21 FRANCE

1870 CENSUS LAKE TWP.

PG 511 LINE 32 #126

(CLAUDE)	BERCOT	CLOED	36M	FARMER	FRA
		FRANCES	39F	KEEPS HOUSE	FRANCE
	FRANCIS	FRANK	17M		IND
		LOUISE	15F		IND
		AMELIA	13F		IND
		ADALINE	10F		IND
		JOSEPH	7M		IND
		MARY	6F		IND
		ELLEN	4F		IND
(FELIX)		PHELIX	3M		IND
	LOUIS	LEWIS	1M		IND

NEW PG.

1860 CENSUS WASHINGTON TWP

PG 247 #77 LINE 7

1834	BERCOT	CLAUDE	26M	FARMER	FR
		FRANCES	29F	KEEP HOUSE	FR
		FRANCIS	6M		IND
		LOUISE	4F		
		AMELIA	3F		
		ADALINE	2F		
		MARY	1F		IND

NEW PAGE

BERCOT

(2)

1860 CENSUS ST. JOSEPH TWP.

PG 407 # 1233 LINE 25

1830	BERCOT	FRANCIS	30 M	CARPENTER	FRANCE
1837		PAULINE	23 F		FRANCE
		FRANCIS	1 M		IND

PG 407 # 1233 LINE 28

1810	BERCOT	JOSEPHINE	50 F		FRANCE
1840		JOSEPH	20 M	CARPENTER	IND
1842		ADALINE	18 F		IND
1846		LOUISE	14 F		IND

1860 CENSUS ADAMS TWP.

BERCOT PG 525 # 617 LINE 33

1836	BARSOW	FRANCIS	24 M	LABORER	FRANCE
1841		PAULINE	19 F		FRANCE
		GUSTAVUS	5 M		IND

1860 CENSUS WAYNE TWP

PG 117 # 789 LINE 18

1833	BERCOT	LOUIS	27 M	FARMER	IND
		PAULINE	22 F		IND
		MARY	2 F		IND

1860 CENSUS WAYNE TWP
PG 305 # 2226 LINE 25

BERCOT	FRANCIS	65 M	SALOON KEEPER	FRANCE
	VIRGINIE	52 F		FRANCE

1870 CENSUS ST. JOSEPH TWP.
PG 665 #155 LINE 34

BERCOT	JOSEPHINE	64 F	KEEPS HOUSE	FRANCE
	FRANCIS	43 ~~48~~ M	WKS ON FARM	FR
	PAULINE	32 F	KEEPS HOUSE	FR
	FRANCIS	11 M	WKS ON FRM	IND
	AUGUST	7 M		IND
	HENRY	9 M		IND
	MELANIE	7 F		IND
	JOSEPH	28 M	CARPENTER	IND
	THEODORE	1 M		IND
	MARY	17 F		IND

1870 CENSUS WAYNE TWP
PG 712 #257 LINE 7

BERCOT	LOUIS	37 M	FARMER	FR
	JULIE	37 F		SWITZ
	FRANCIS	11 M		IND
	EMMA	5 F		IND
	LOUIS	3 M		IND

1870 CENSUS WAYNE TWP
PG 712A #257 LINE 10

BERCOT	FRANCIS	79 M	GARDNER	FR

DAVID
J.
BERCOT

DAUGHTER

NEW SENTINEL
LUTHERAN HOSP
1-12-1978

DAVID J. BERCOT

SANDRA PRICHARD

HAMILTON

EDWARD
J.
BERLOT

PETER ALLEN BERLOT

LORI LYN GLATFELTER

EDWARD J. BERLOT

CHRISTINA _____

GERALDINE

BERCOT

JIM BERCOT

DORIS

WOENKHER

EVELYN

LUDWIG

ILENE

SMITH

BERCOT

GERALDINE MILLER

1904 11-26-1983

FT.W FT.W

LINDENWOOD

83
79
1904

SIS: DORIS NEUENSWANDE

BONNIE WIEDELMAN

BRO MYRLE MILLER

Geraldine Bercot SUN 11-27-83

Geraldine Bercot, 79, of Fort Wayne, was found dead Saturday morning at her residence.

Mrs. Bercot, a lifelong resident of Fort Wayne, retired in 1968 from ARA Services.

Surviving are one son, Jim, of Naperville, Ill.; three daughters, Doris Woenkher, Evelyn Ludwig and Ilene Smith, all of Fort Wayne; two sisters, Doris Neuenswander, of Farmington, NtM., and Bonnie Wiedelman, of Albion; and one brother, Myrle Miller, of Quincy, Mich.

Services will be at 2 p.m. Monday in E. Harper & Son Funeral Home, New Haven, with calling there from 2 to 9 p.m. today. Burial will be in Lindenwood Cemetery.

Preferred memorials are gifts to the Blackhawk Baptist Church Super Sixties Bus Fund.

GERALDINE

BERCOT

JIM BERCOT

DORIS

WOENKHER

EVELYN

LUDWIG

ILENE

SMITH

BERCOT

GERALDINE MILLER

1904 11-26-1983

FT.W FT.W

LINDENWOOD

83
79
1904

SIS: DORIS NEUENSWANDER

BONNIE WIEDELMAN

BRO MYRLE MILLER

SUNSHINE
CHRISTMAS
US FRUIT
SALE
Red Grapefruit
as Oranges
6.50
WAYNE LIONS
424-6561
E DEC. 15

HENRY
BERLOT

1900 ST. VINCENT
ROSTER

HENRY BERLOT

JOHN
F
BERCOT

EARL J.

F. EARL F.

BRO. BRUCE
PAUL
DEAN

OBIT

JOHN F. BERCOT
1919 5-18-1981

GULL LAKE
SASKATCHEWAN
DANIELLA

FTW
C.C.

John F. Bercot

John F. Bercot, 62, of Fort Wayne, a driver for Motor Express Inc. of Indiana before retiring last month after 30 years, died Monday in Lutheran Hospital.

Mr. Bercot, a native of Gull Lake, Saskatchewan, Canada, resided in Fort Wayne since 1937 and was a veteran of World War II.

Surviving are his wife, Daniella; a son, Earl J., Grand Rapids, Mich.; his father, Earl F., of Gull Lake, Sask.; two sisters, Betty Connick, Gull Lake, and Ruth Stephenson, Swift Current, Sask., and three brothers, Bruce, Paul and Dean, Fort Wayne.

Calling at D.O. McComb & Sons Lakeside Park Funeral Home will be 2 to 5 and 7 to 9 p.m. Wednesday and Thursday. Services will be there at 1 p.m. Friday, with burial in Catholic Cemetery.

Mr. Bercot was a member of Teamsters Union Local 414.

LILLIAN
D.
BERCOT

BERCOT

LILLIAN WALDA.
D 6-5-1976
LINDENWOOD.

BROTHER CLARENCE WALDA.

Lillian D. Bercot

Services for Lillian D. Bercot, 79, of R. R. 1 Yoder, will be 1 p.m. Wednesday at D.O. McComb & Sons Lakeside Park Funeral Home. She died 10:40 p.m. Saturday at Lutheran Hospital, where she had been a patient four days.

A lifelong resident of the Fort Wayne area, Mrs. Bercot is survived by a brother, Clarence Walda, Fort Wayne and several nieces and nephews.

Friends may call after 7 p.m. today at the funeral home. Burial will be in Lindenwood Cemetery.

News 6-7-1976

LORETTA
BERCOT

F CLYDE SHANK

STEVEN FRED SHANK

LORETTA BERCOT

MAR. 6-20-1980

F. ROBERT BERCOT

Shank-Bercot

Precious Blood Catholic Church was the setting for the Friday evening wedding of Loretta Bercot and Steven Fred Shank. Following the ceremony, the newlyweds received wedding guests at the Allen County Police Reserve. The bride is the daughter of Mr. and Mrs. Robert Bercot, 7842 Yellow River Road, and the bridegroom is the son of Mr. and Mrs. Clyde Shank, 4033 Hampton Ave. Marie Toussaint was matron of honor and Bev Maley and Tina Lawyer were bridesmaids. Tom Shank was best man and Jim Lawyer and Lee Toussaint were groomsmen.

MARC
STEVEN
BERCOT

Wilcox-Bercot

Theresa Ann Wilcox and Marc Steven Bercot are planning a July 7 wedding in First Assembly of God Church. Their parents are Mr. and Mrs. Earl Dean Wilcox, New Haven, and Mr. and Mrs. Jim Bercot, 2126 Parkland Drive.

The bride-elect is a graduate of New Haven High School. She is employed by Mister Donut.

Her fiance is a graduate of Northrop High School. He is employed by North American Van Lines.

MARIE
CHRISTINE
BERCOT

DAUG
5-1-1985

LEE E. TOUSSAINT

MARIE C. BERCOT

MAR 11-4-1978

Marie Bercot

FR 11-5-1978

Bercot-Toussaint

Mr. and Mrs. Robert F. Bercot, 7842 Yellow River Road, announce the engagement of their daughter, Marie Christine, to Lee Edmund Toussaint, son of Mr. and Mrs. Jules E. Toussaint Jr., 7015 Regent Court. The bride-elect graduated from Carroll High School and is employed by Waterfield Mortgage Co. Her fiance graduated from Homestead High School and is employed by Production Piece Parts. Nov. 4 is the date set for their wedding.

PETER
ALLEN
BERCOT

PETER ALLEN BERCOT

LORI LYN GLATFELTER

FRI *Glatfelter-Bercot* 11-30-79

Lori Lyn Glatfelter and Peter Allen Bercot are engaged to wed. She is the daughter of Mr. and Mrs. David E. Glatfelter, Farmington Hills, Mich. Bercot is the son of Christiana Bercot, 4637 Arizona Ave., and the late Edward J. Bercot. The bride-elect graduated from Farmington High School and is employed by Lincoln National Life Insurance Co. Her fiance graduated from Northrop High School and is employed by Denny's Restaurant. No date has been set for their wedding.

HECKMAN
BINDERY INC.
APR 94
Bound-To-Please® N. MANCHESTER,
INDIANA 46962